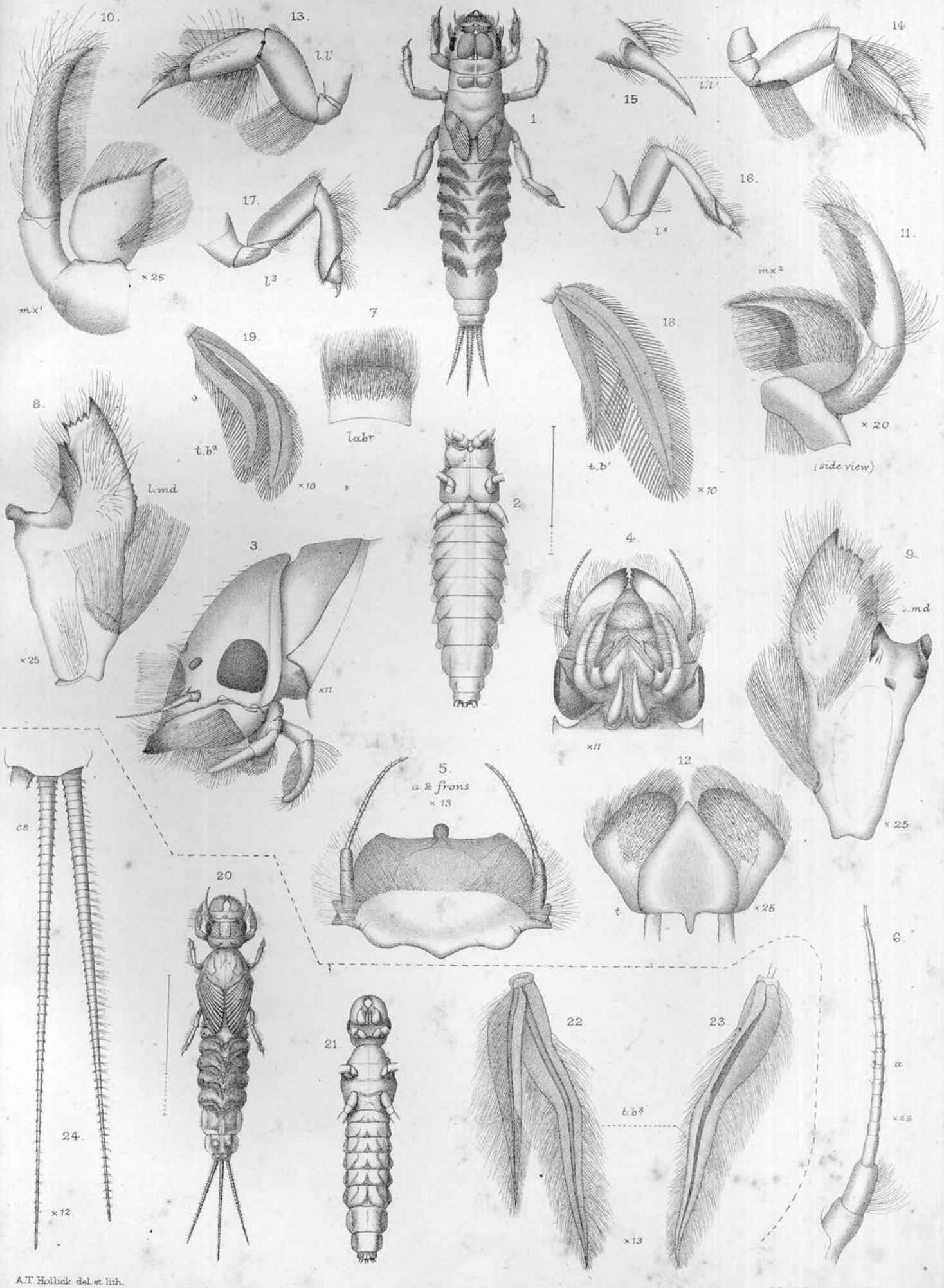

A.T. Hollick del et lith.

PALINGENIA SP. — *(Nymphs) 1–19 from Ceylon. 20–24 from Brazil.*

West Newman & Co imp.

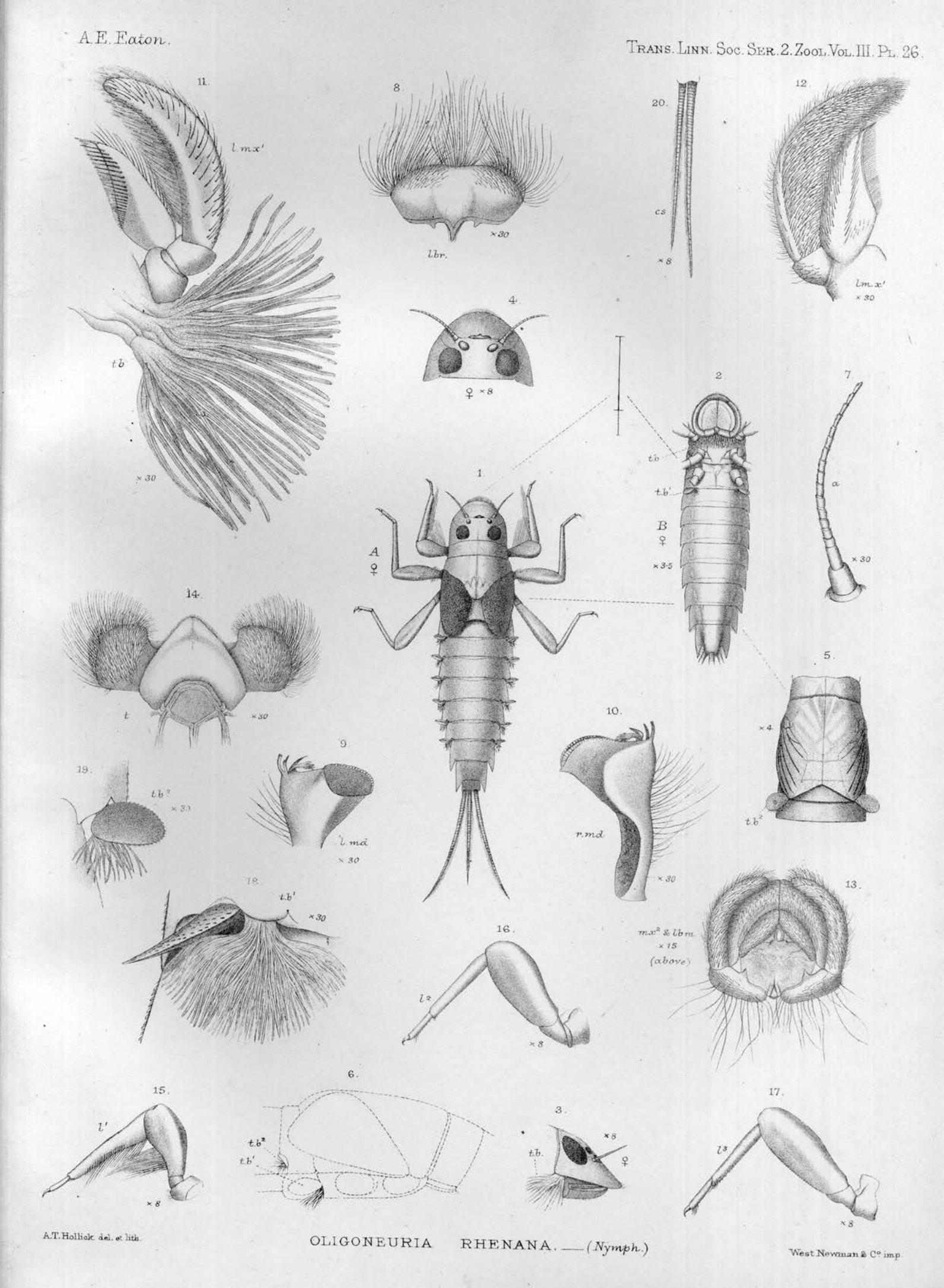

A.T. Hollick del. et lith.

OLIGONEURIA RHENANA. — (*Nymph.*)

West Newman & Co imp.

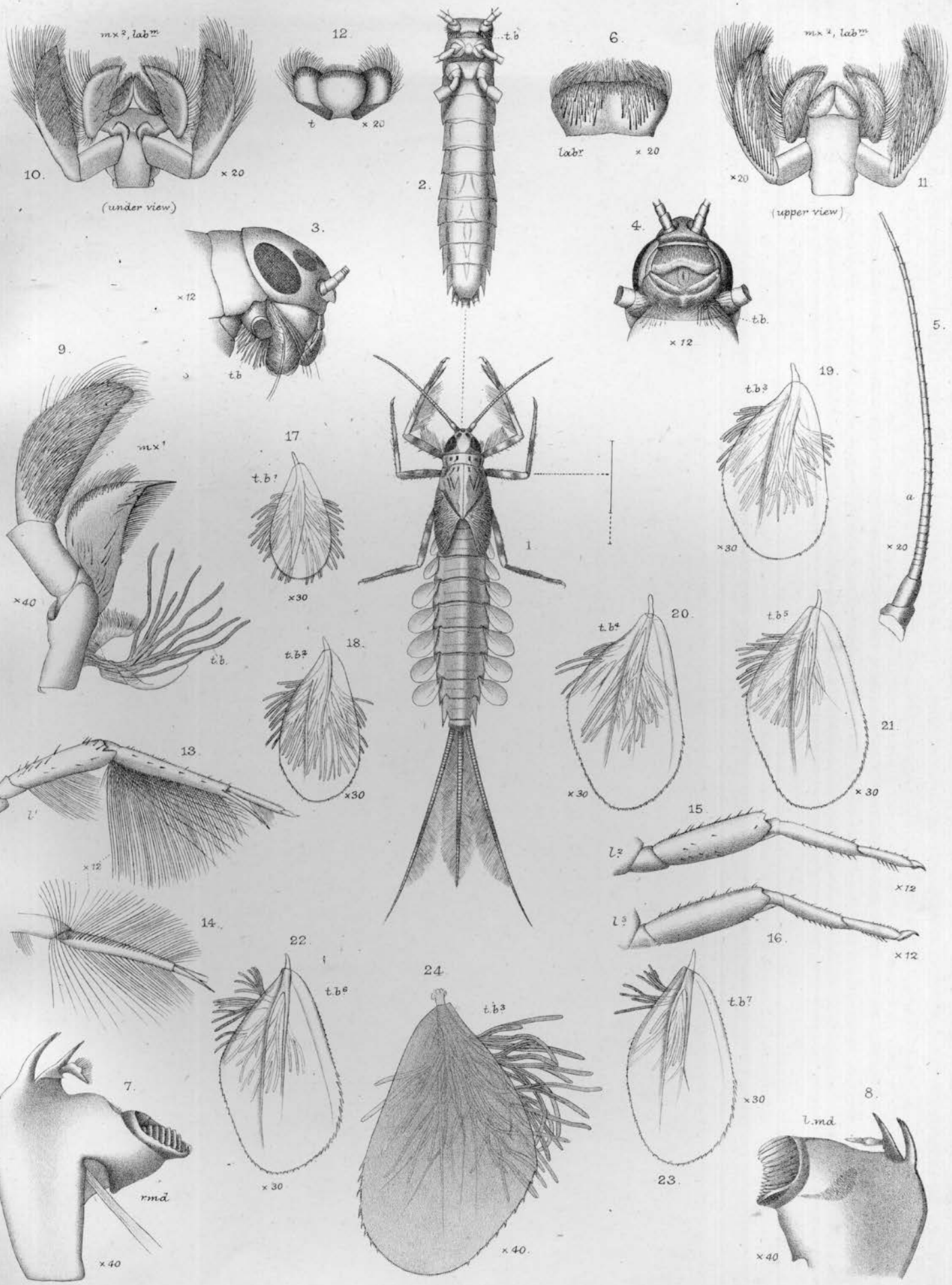

A.T. Hollick del. et lith.

JOLIA ROESELI — (Nymph.)

West Newman & Cº imp

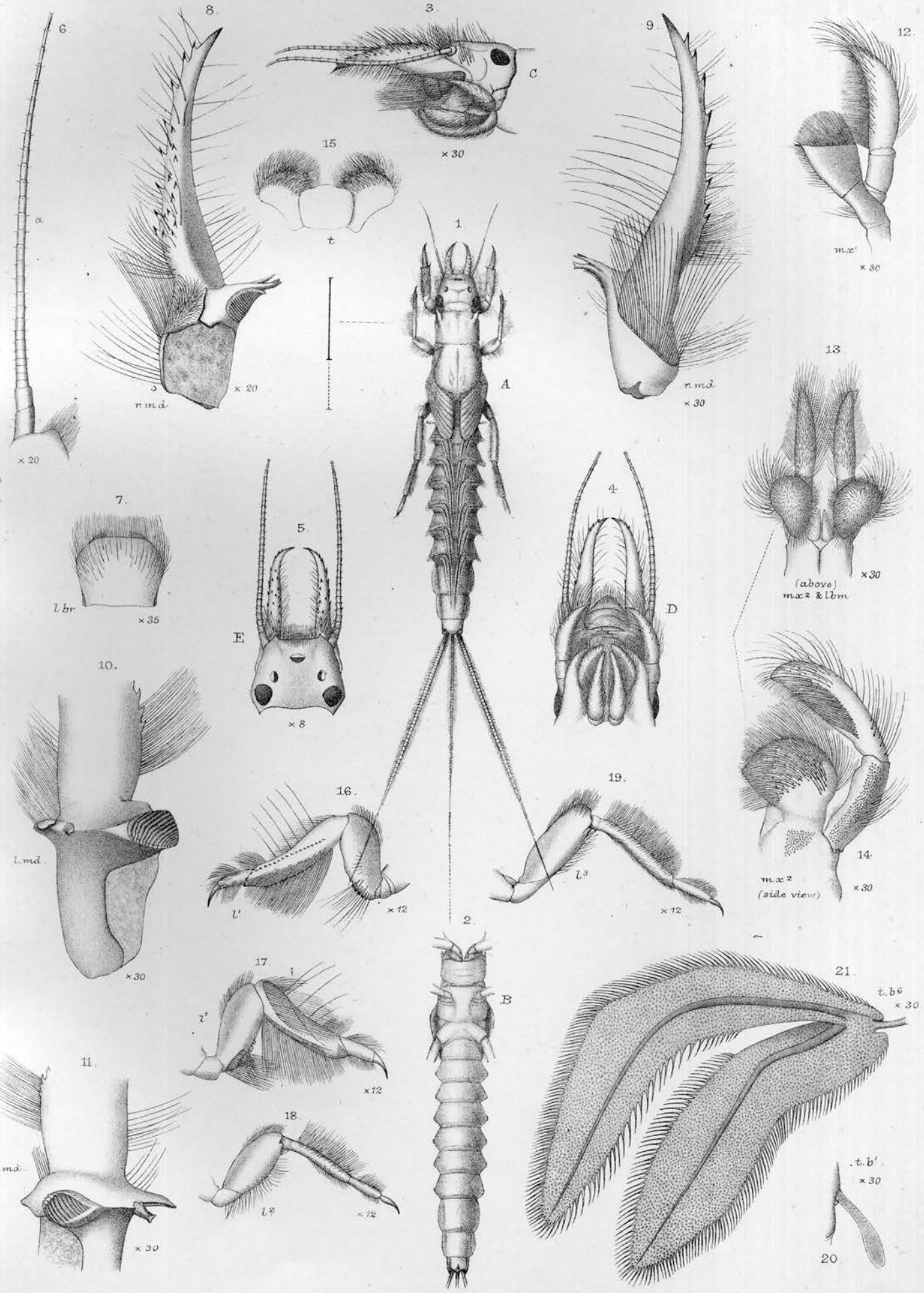

A.T.Hollick del. et lith.

POLYMITARCYS VIRGO.—(*Nymph.*)

West Newman & Co imp

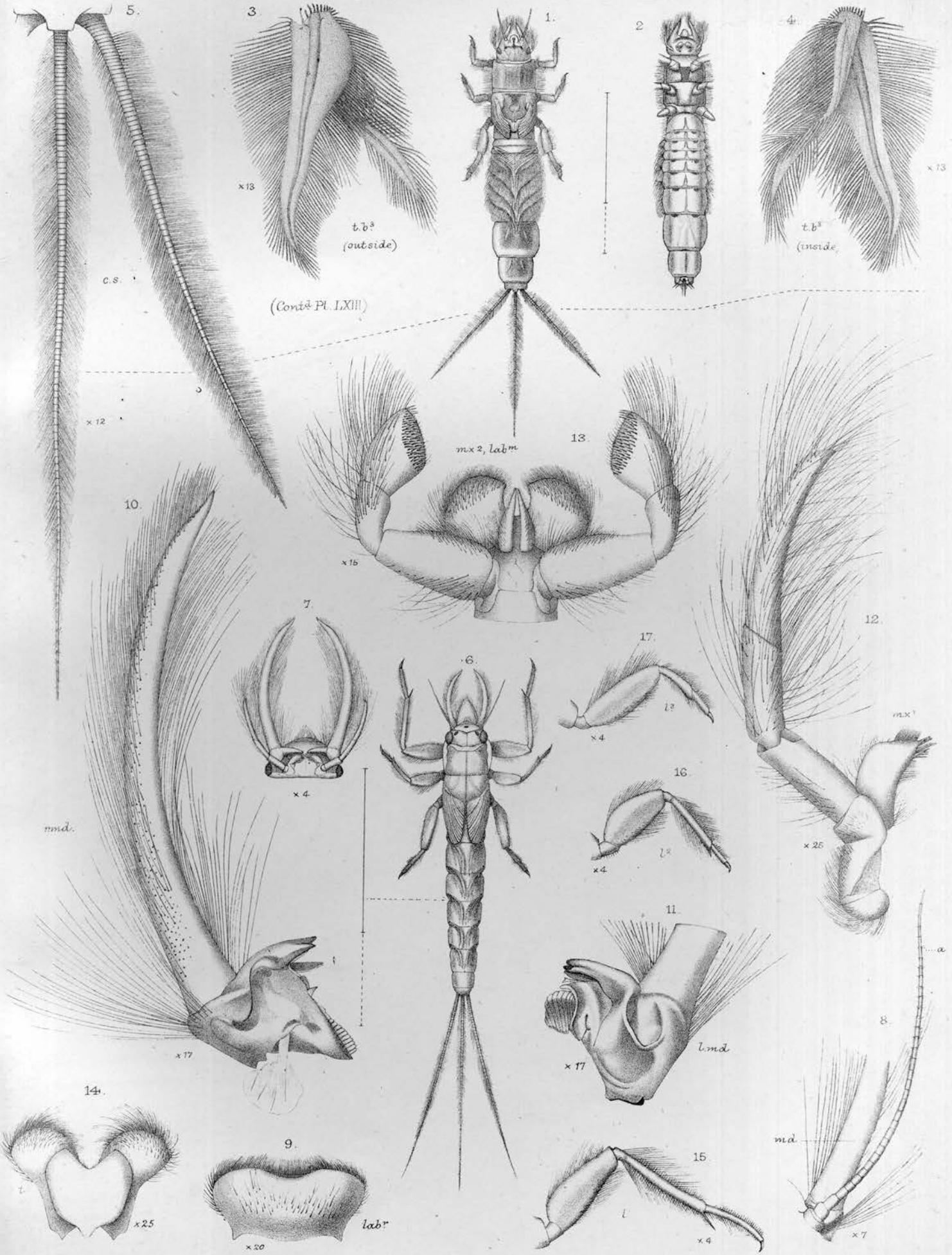

A.T.Hollick del. et lith.

1-5. HEXAGENIA. 6-17. EUTHYPLOCIA (*Nymphs.*)

West, Newman & Co imp.

A.T.Hollick del. et lith.

EPHEMERA VULGATA. — (Nymph.)

West, Newman & Co. imp.

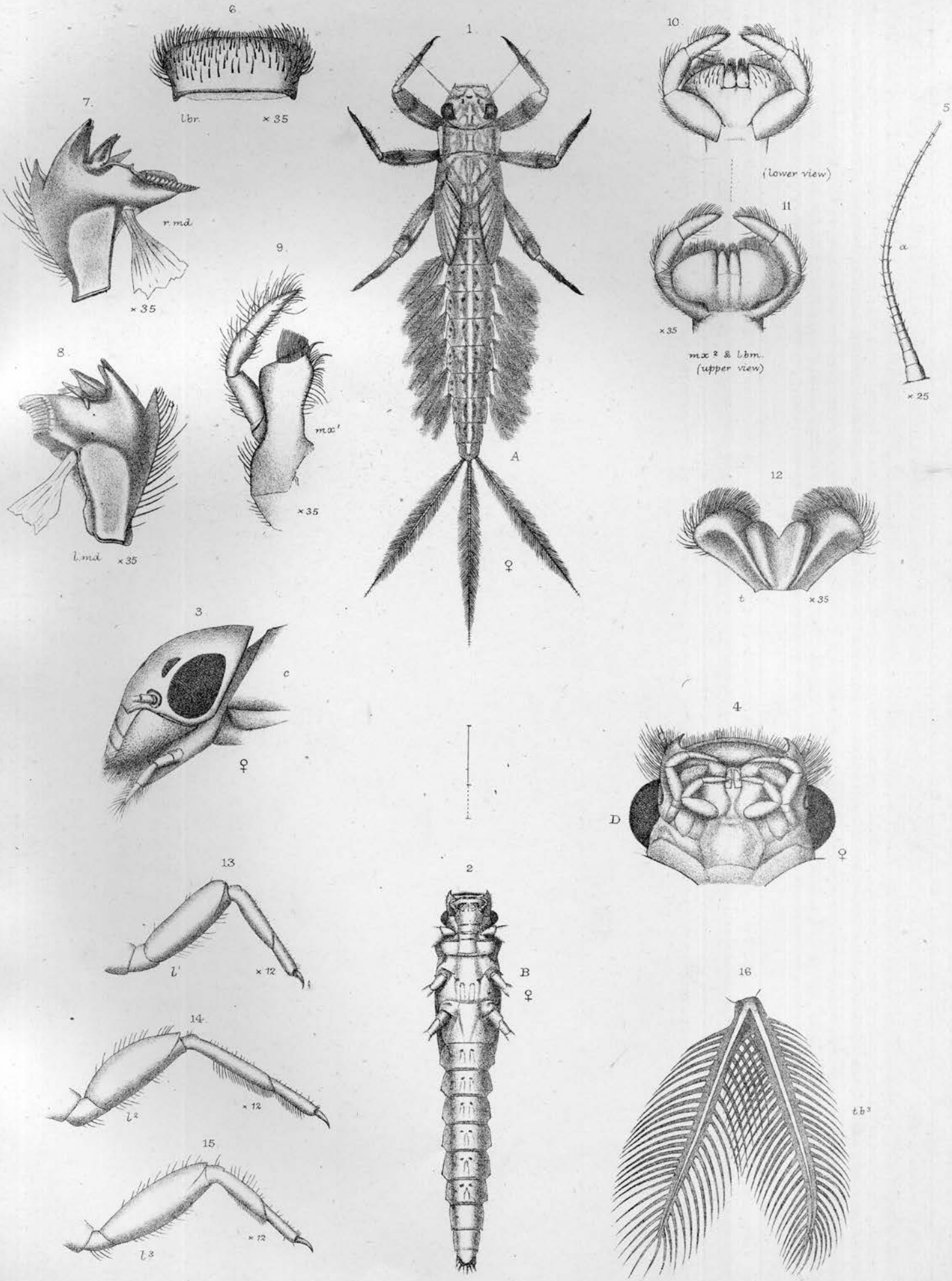

A.T.Hollick del.et lith.

POTAMANTHUS LUTEUS.— *(Nymph)*

West Newman & Co imp.

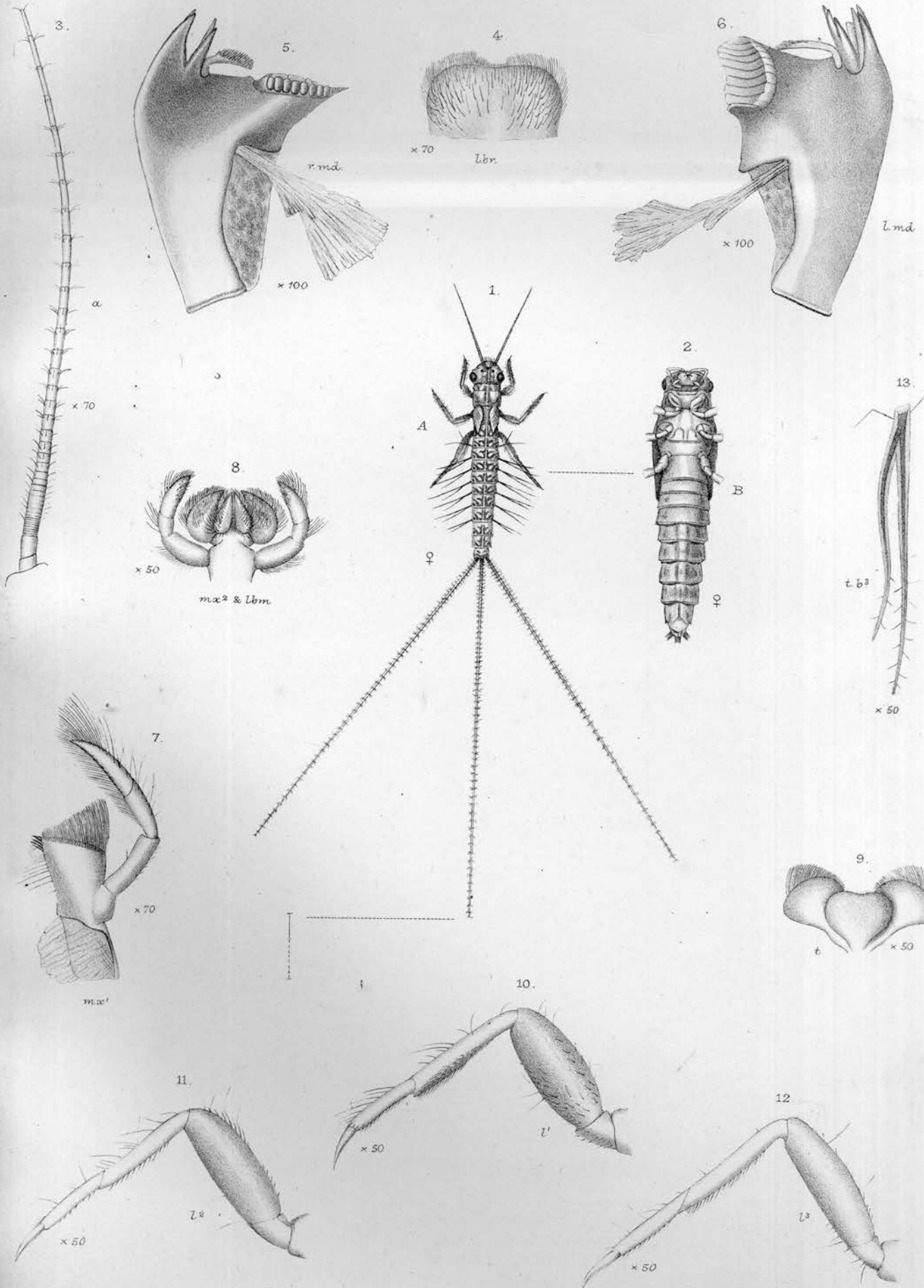

A.T. Hollick del. et lith.

LEPTOPHLEBIA CINCTA — (*Nymph*)

West Newman & Co imp.

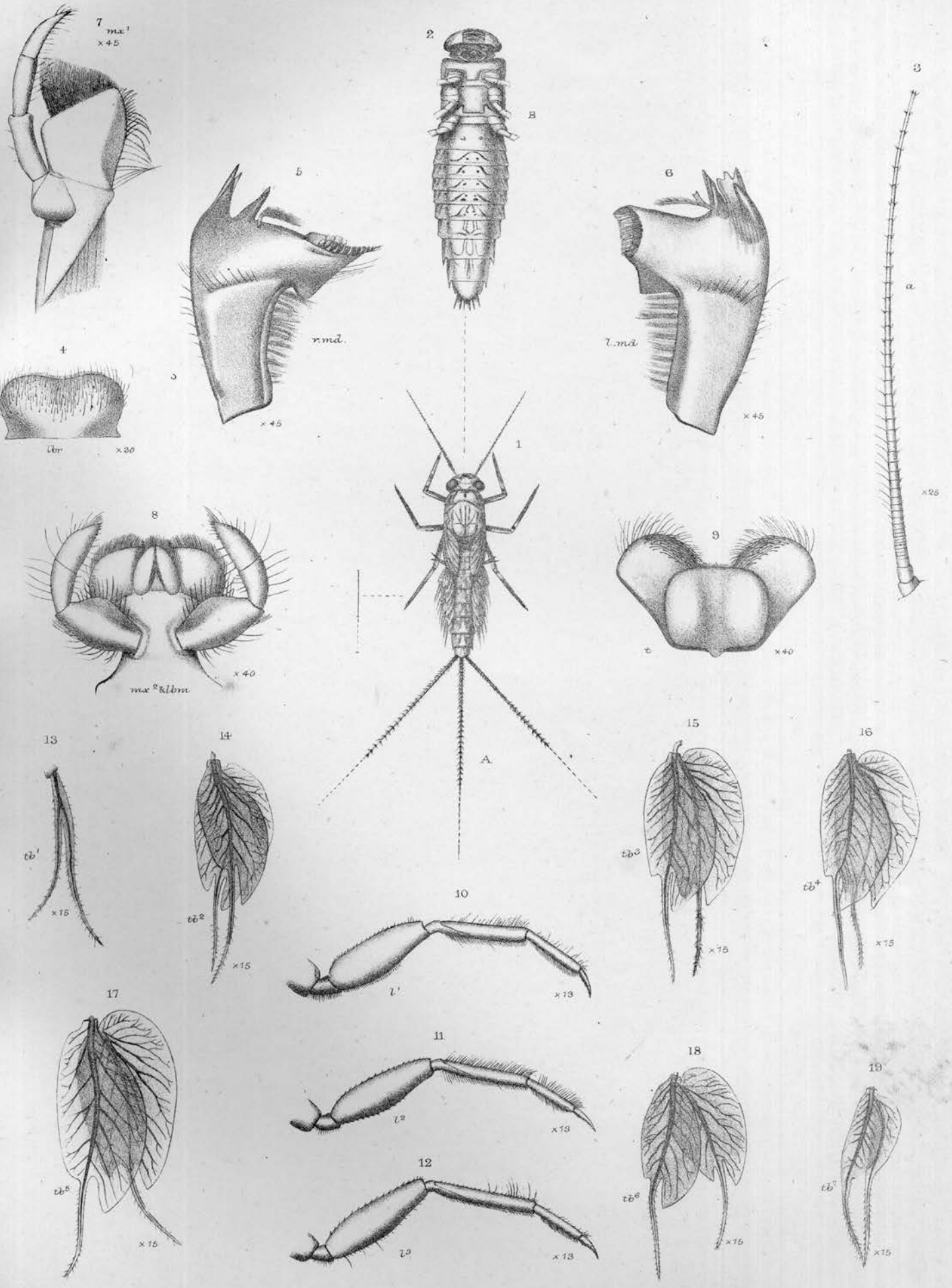
7
mx¹
×45
2
B
3
a
×25
5
r.md.
×45
6
l.md.
×45
4
lbr
×30
1
A
8
mx²&lbm
×40
9
c
×40
13
tb¹
×15
14
tb²
×15
15
tb³
×15
16
tb⁴
×15
10
l¹
×13
17
tb⁵
×15
11
l²
×13
12
l³
×13
18
tb⁶
×15
19
tb⁷
×15

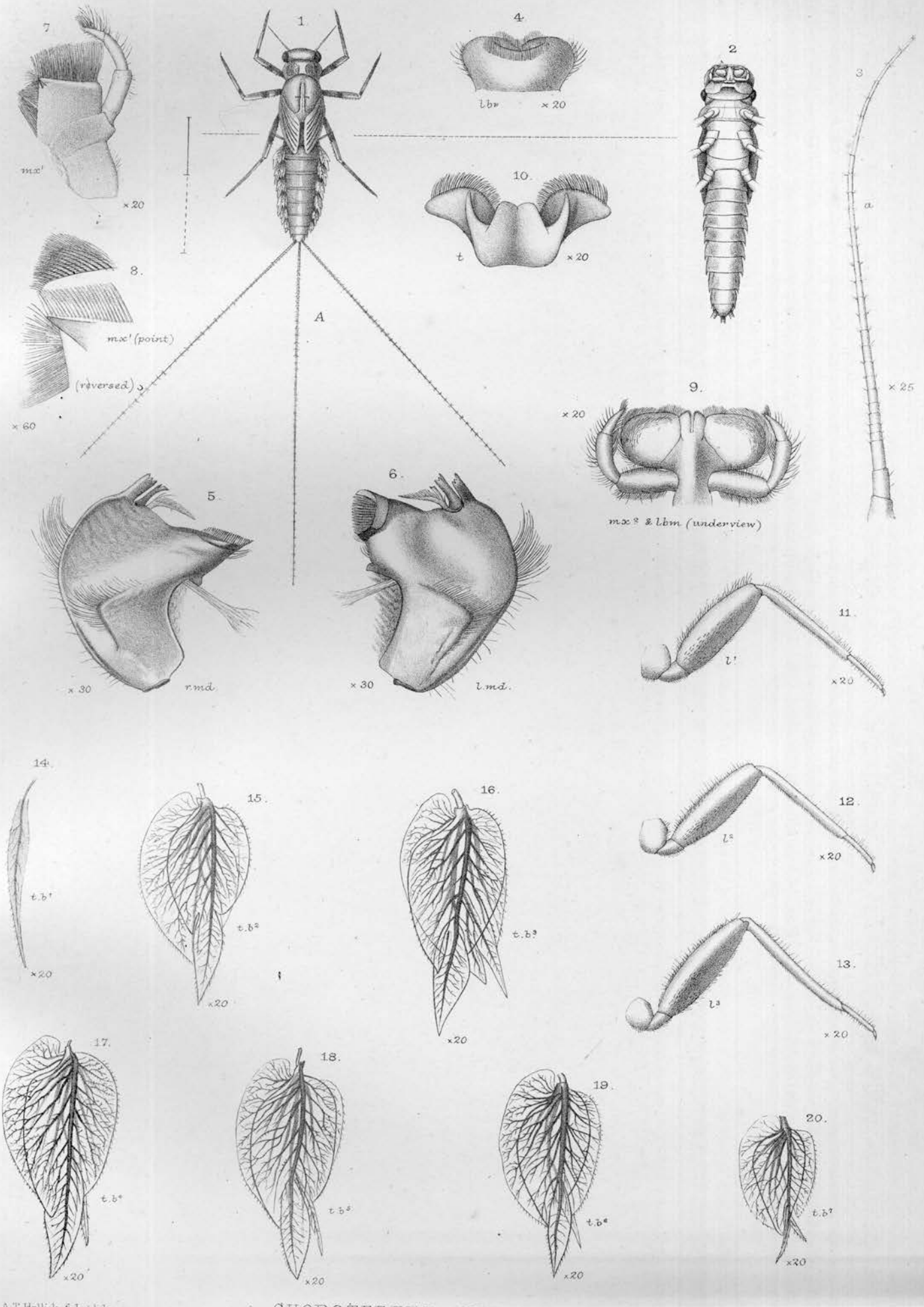

A.T. Hollick, del. et lith.

CHOROTERPES PICTETI. — (*Nymph*)

West, Newman & Co. imp.

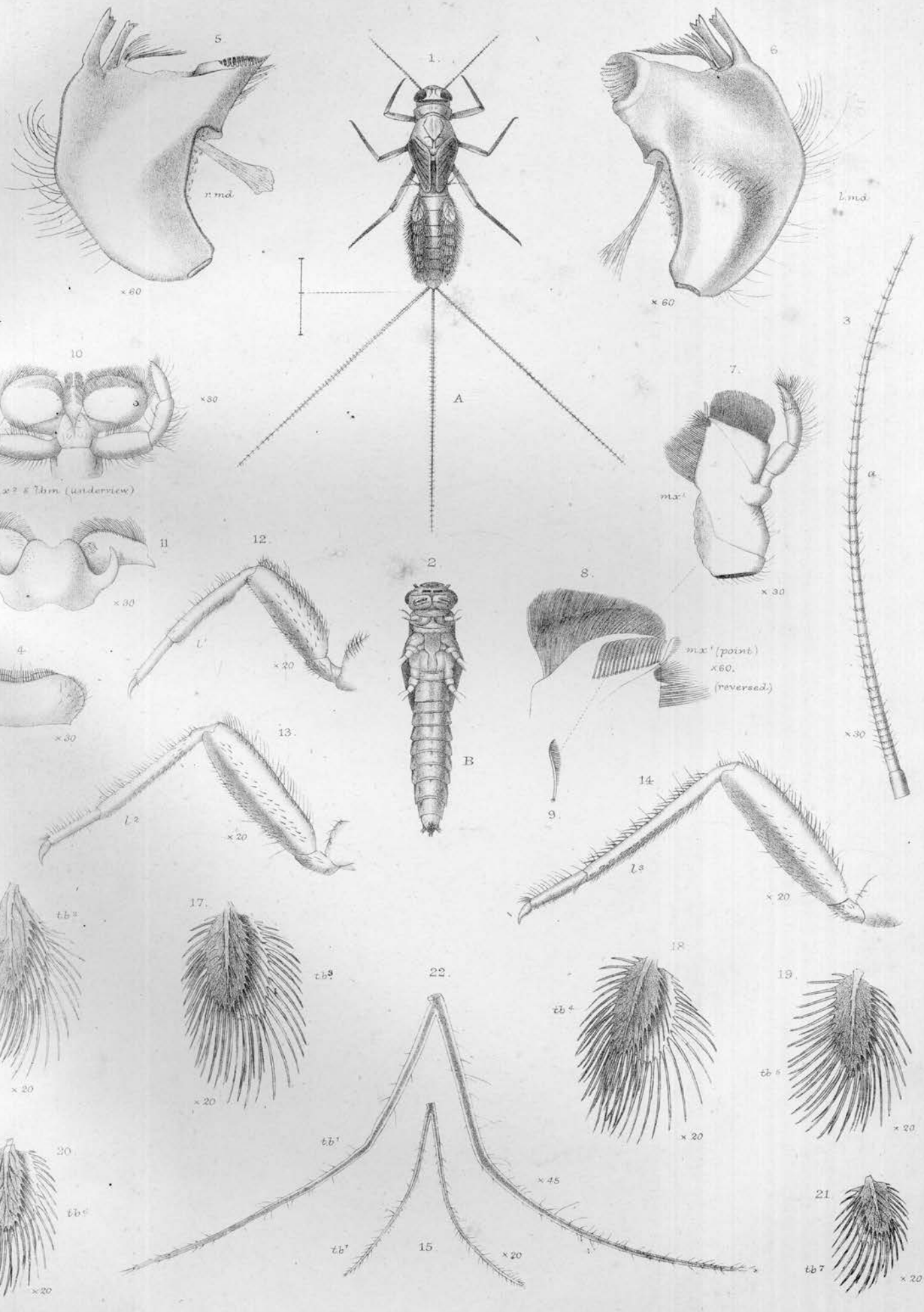

A.T. Hollick del. et lith.

THRAULUS BELLUS. — (*Nymph*)

West Newman & Co imp.

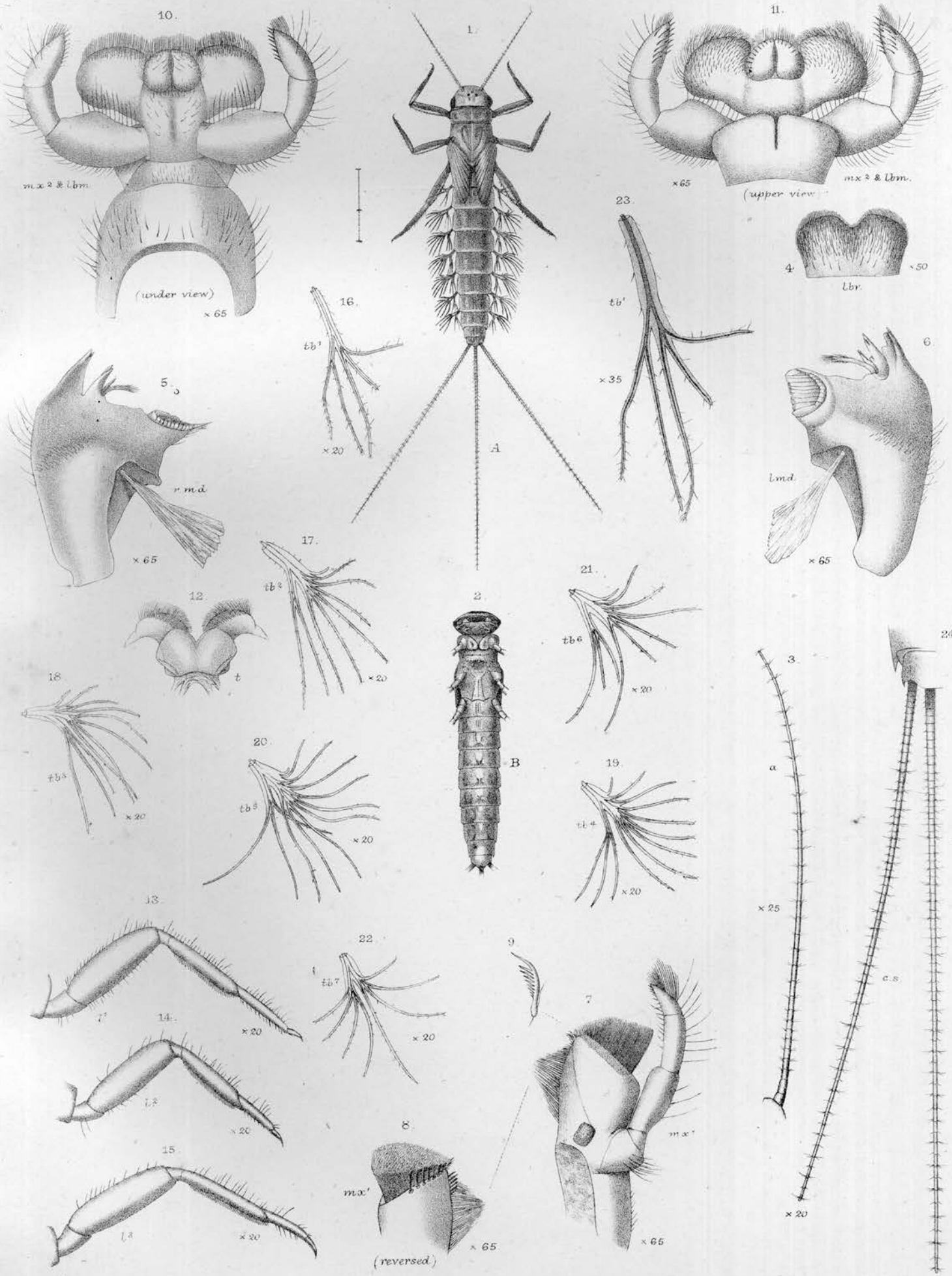

A.T. Hollick del. et lith.

HABROPHLEBIA FUSCA.—(Nymph.)

West Newman & Co imp.

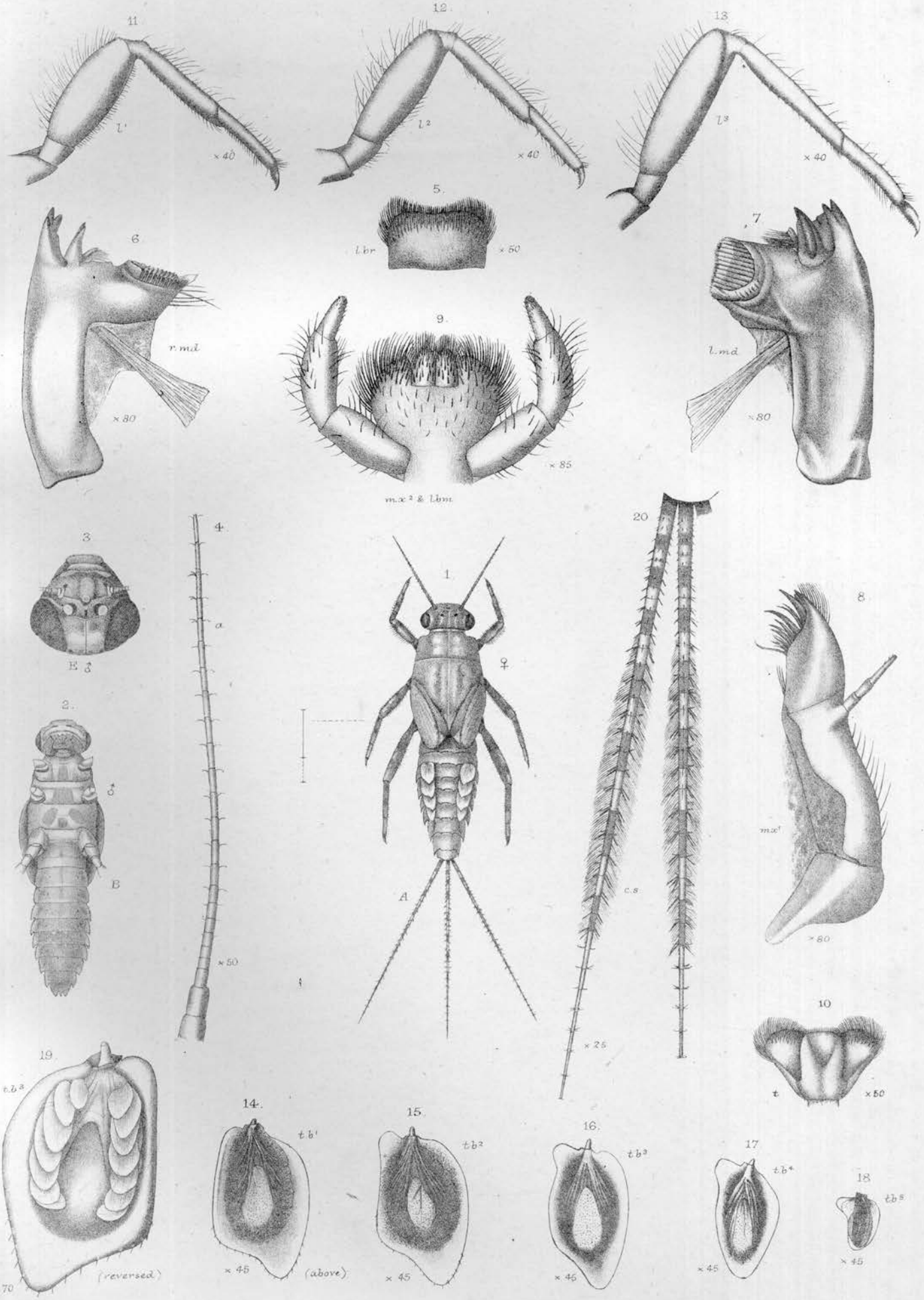

A. T. Hollick del. et lith. EPHEMERELLA IGNITA — (Nymph.) West Newman & Co. imp.

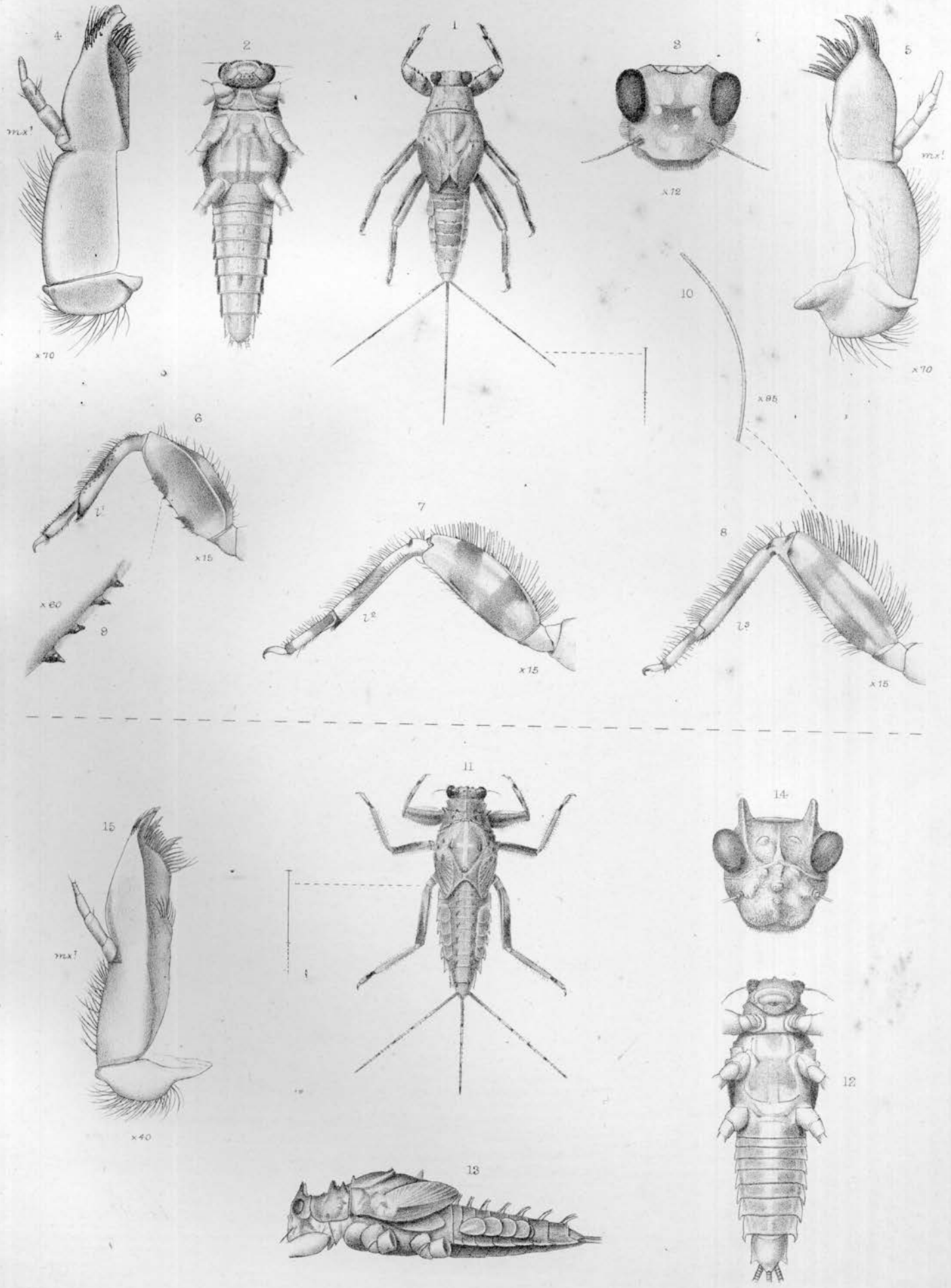

A.T.Hollick del. et lith.

NAMELESS ALLIES OF EPHEMERELLA. (Nymphs)
1–10 from Wenas V.W.T. 11–15 from Klikitat V.W.T.

West, Newman & Co. imp.

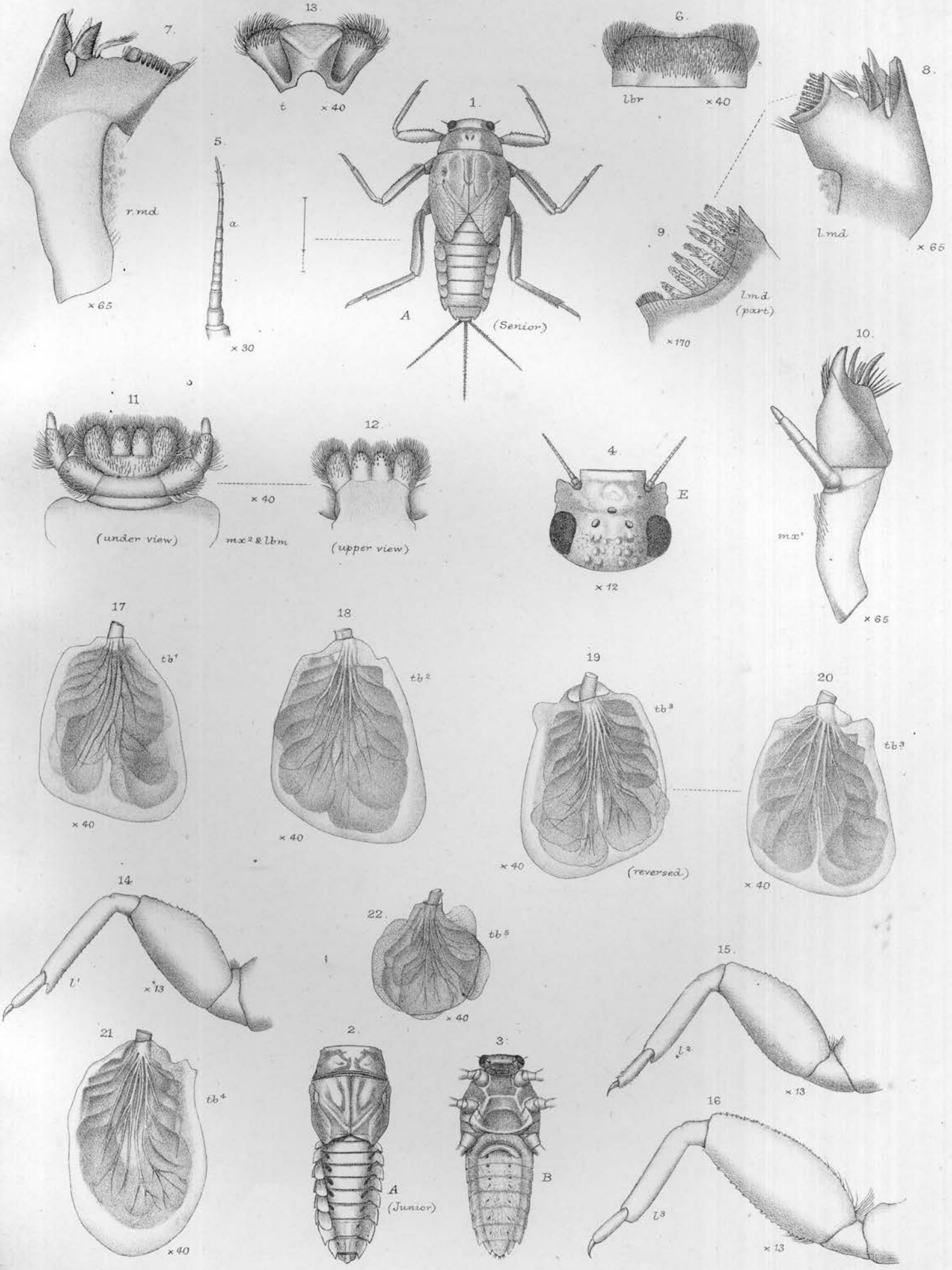

A.T. Hollick del. et lith.

NAMELESS ALLY OF EPHEMERELLA.—(Nymph) N. American.

West Newman & Co imp.

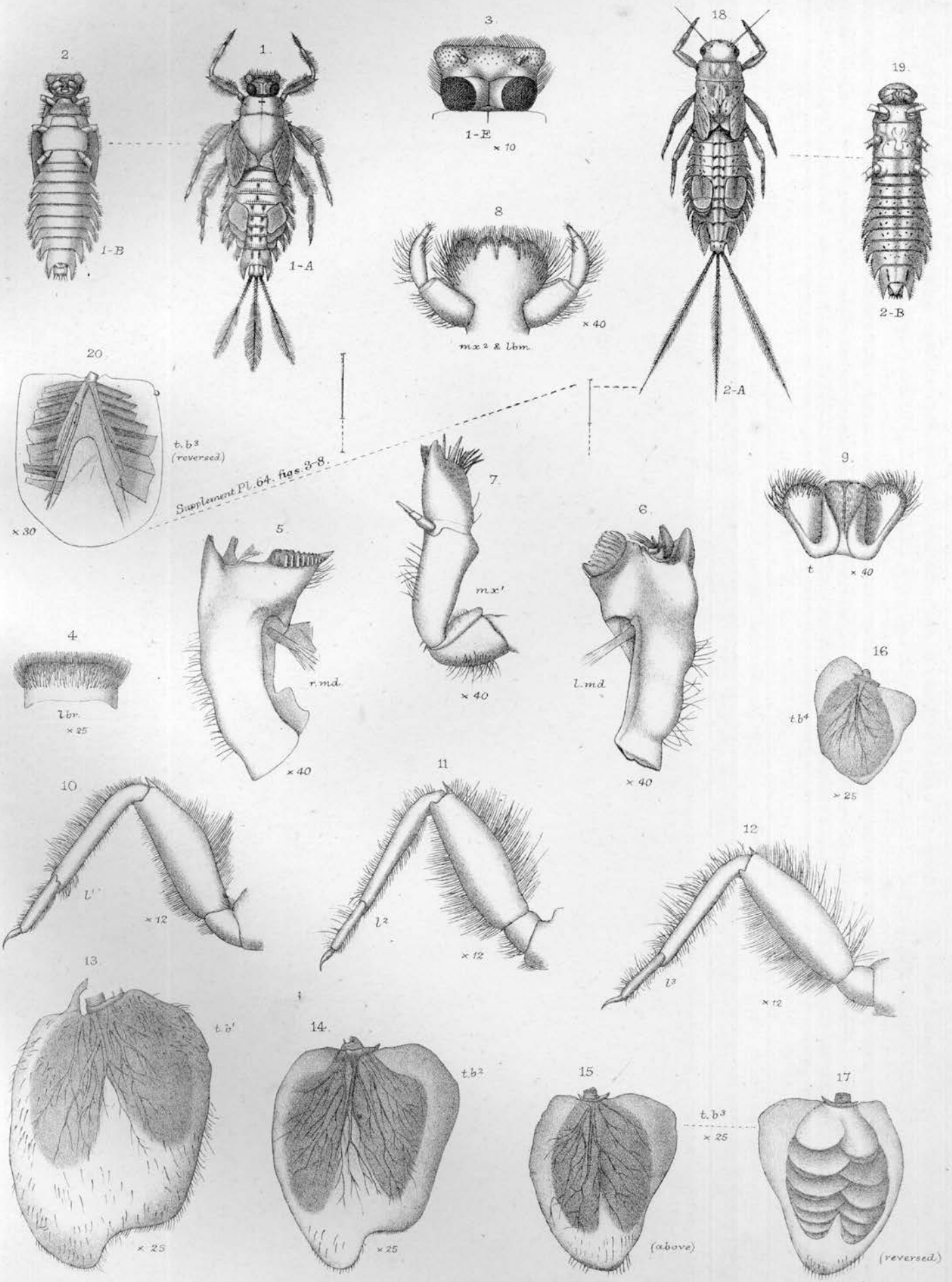

NAMELESS GENERA ALLIED TO EPHEMERELLA. — (*Nymphs*) N. AMERICAN.

1A. = ½ EPHEMERA HECUBA, HAG. 2A. IS NAMELESS.

A.T.Hollick del. et lith. West, Newman & Co. imp.

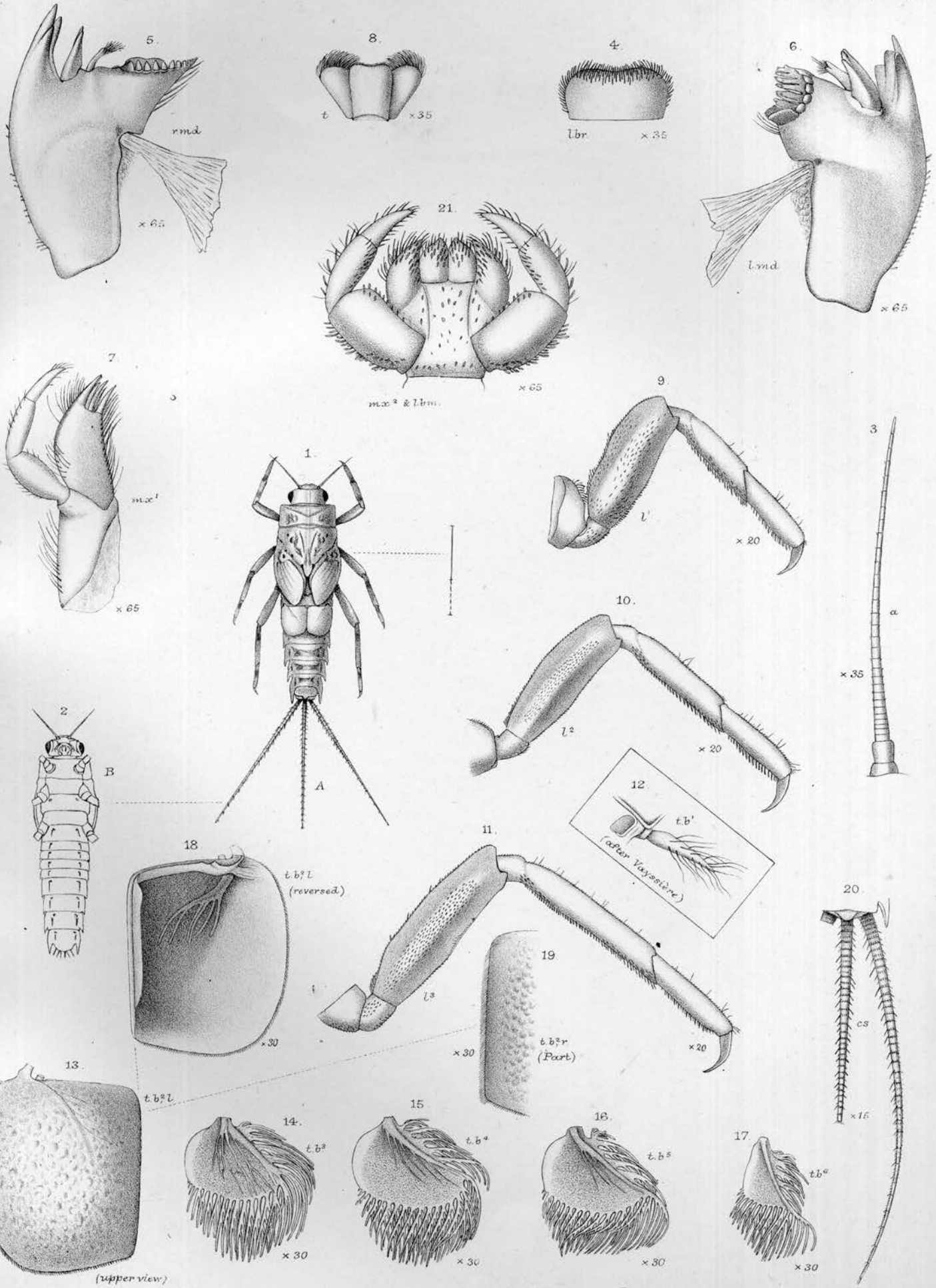

A.T. Hollick del. et lith. [?] TRICORYTHUS SP. ___ (*Nymph*). CÆNIS MAXIMUS, JOLY, M.S. West Newman & Co imp.

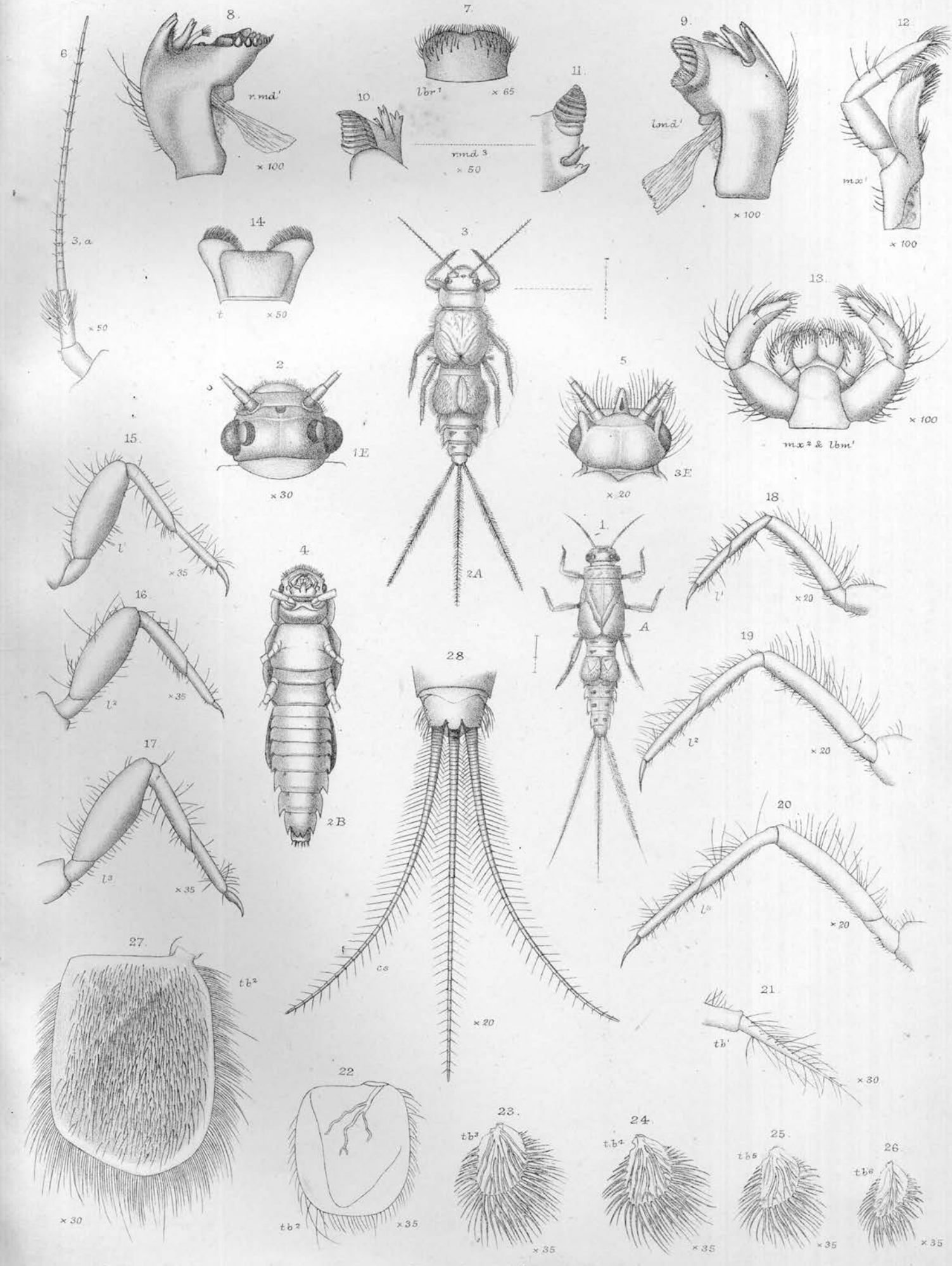

CÆNIS. — (Nymphs)

1. C. HALTERATA — 2. C. SP. — (Portugal.) 3. C. LUCTUOSA.

A.T.Hollick del. et lith.

West, Newman & Cº imp.

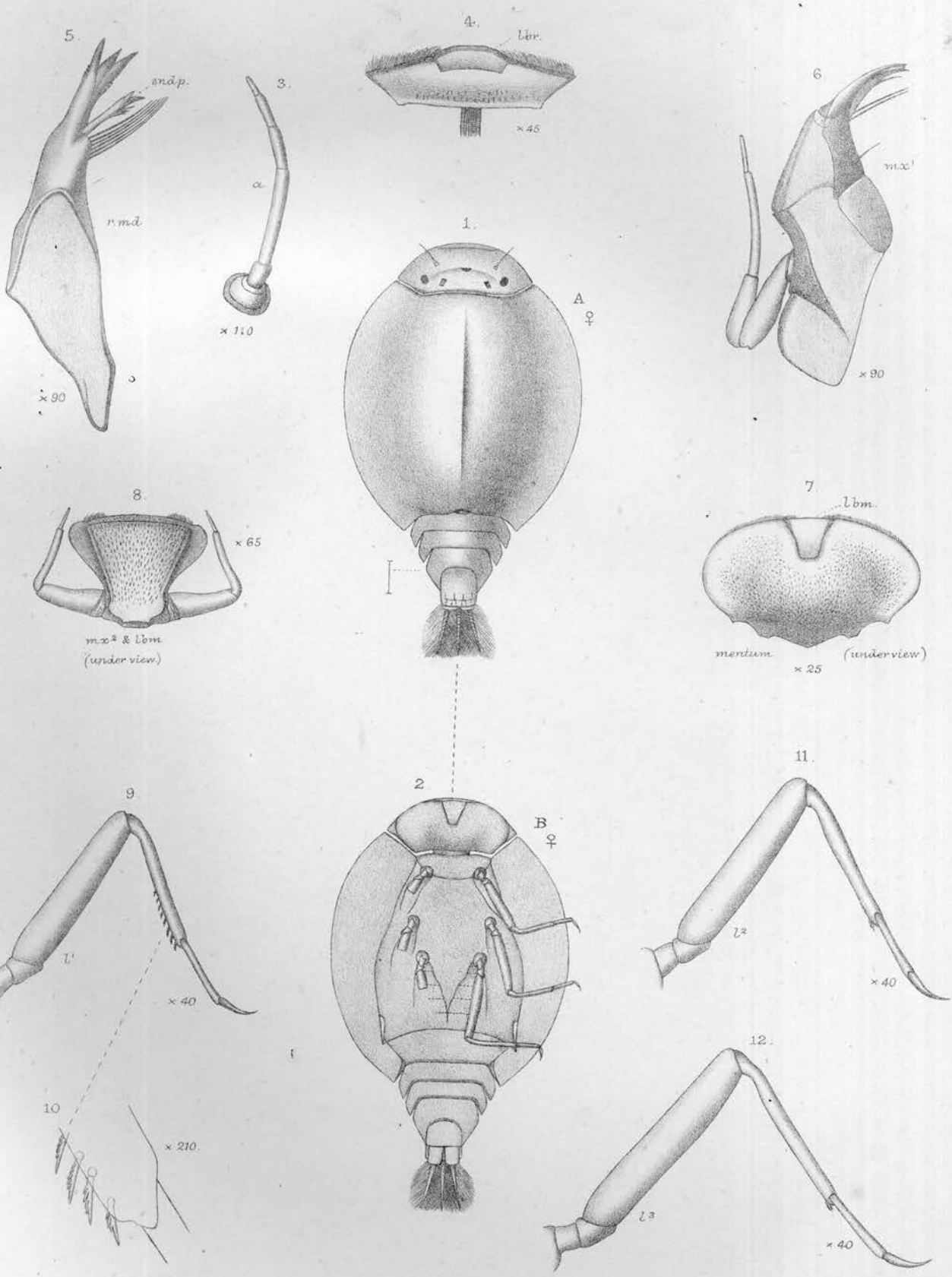

PROSOPISTOMA SP.—(*Nymph.*)
BINOCULUS FOLIACEUS, FOURCROY.

A.T. Hollick del. et lith.

West, Newman & Co.ª imp.

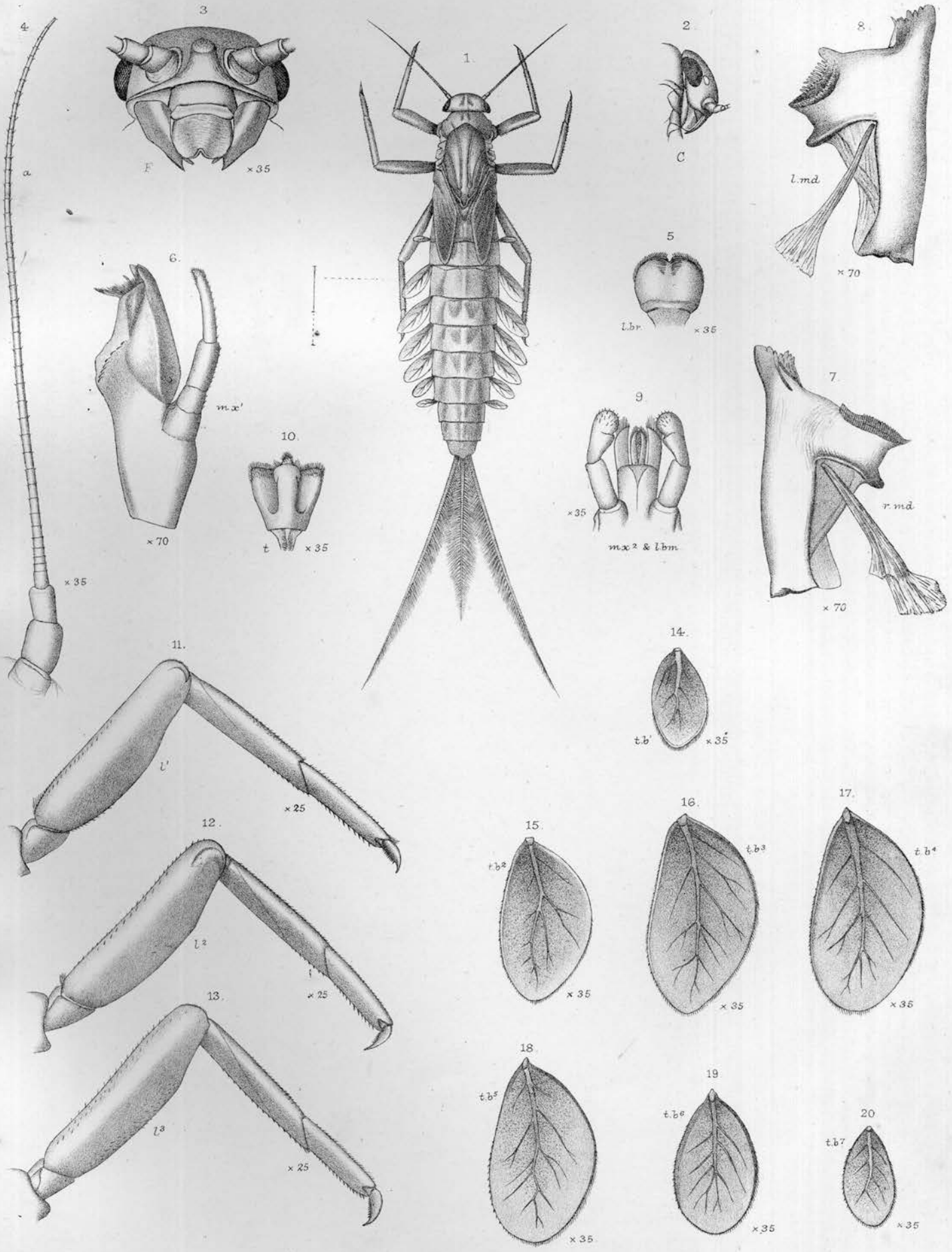

A.T. Hollick del. et lith.

BAETIS RHODANI.—(*Nymph*)

West Newman & Co. imp.

Cloeodes!

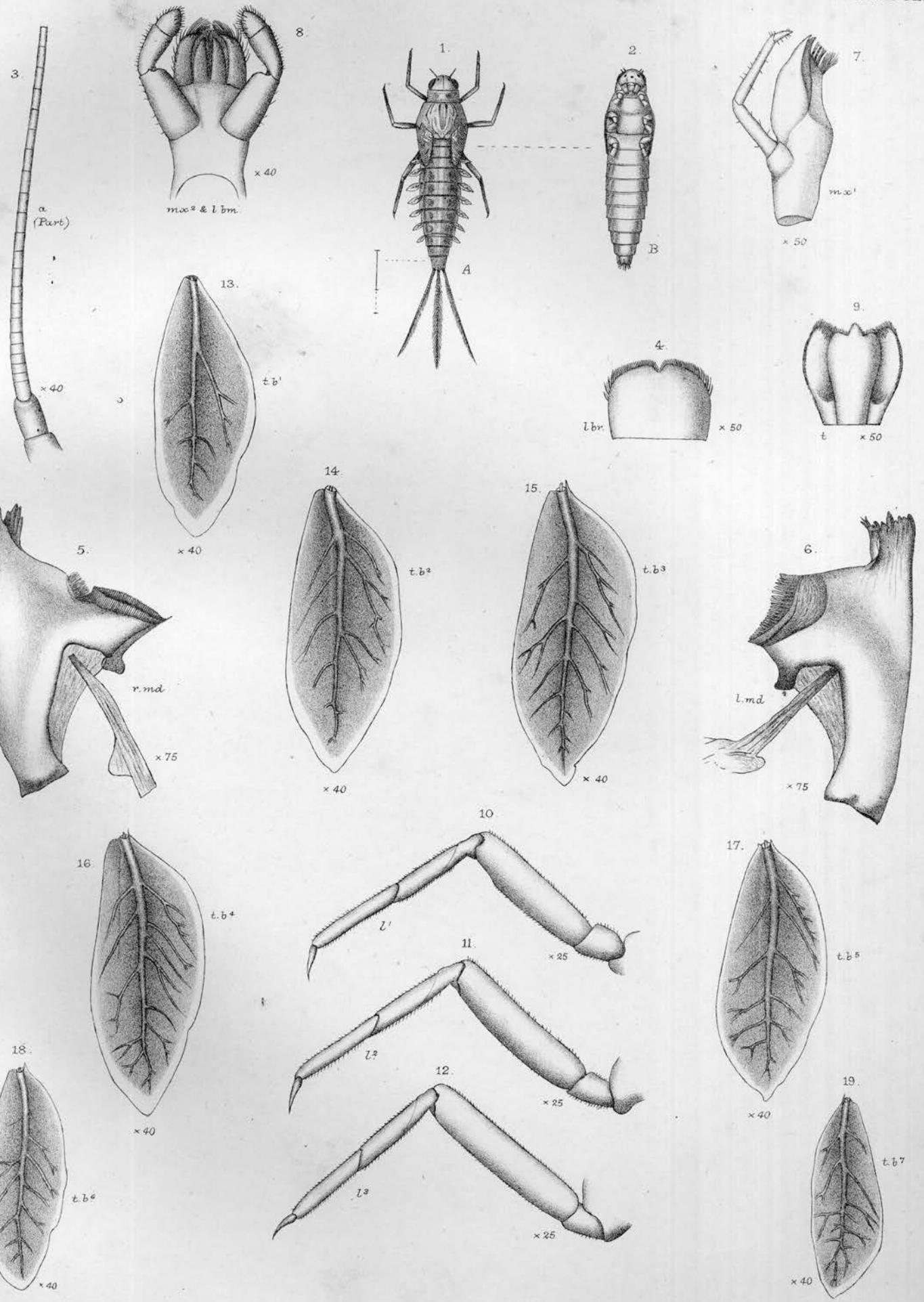

A.T Hollick del. et lith.

NAMELESS ALLY OF CENTROPTILUM. —— *(Nymph) Puno, Peru.*

West Newman & Co imp.

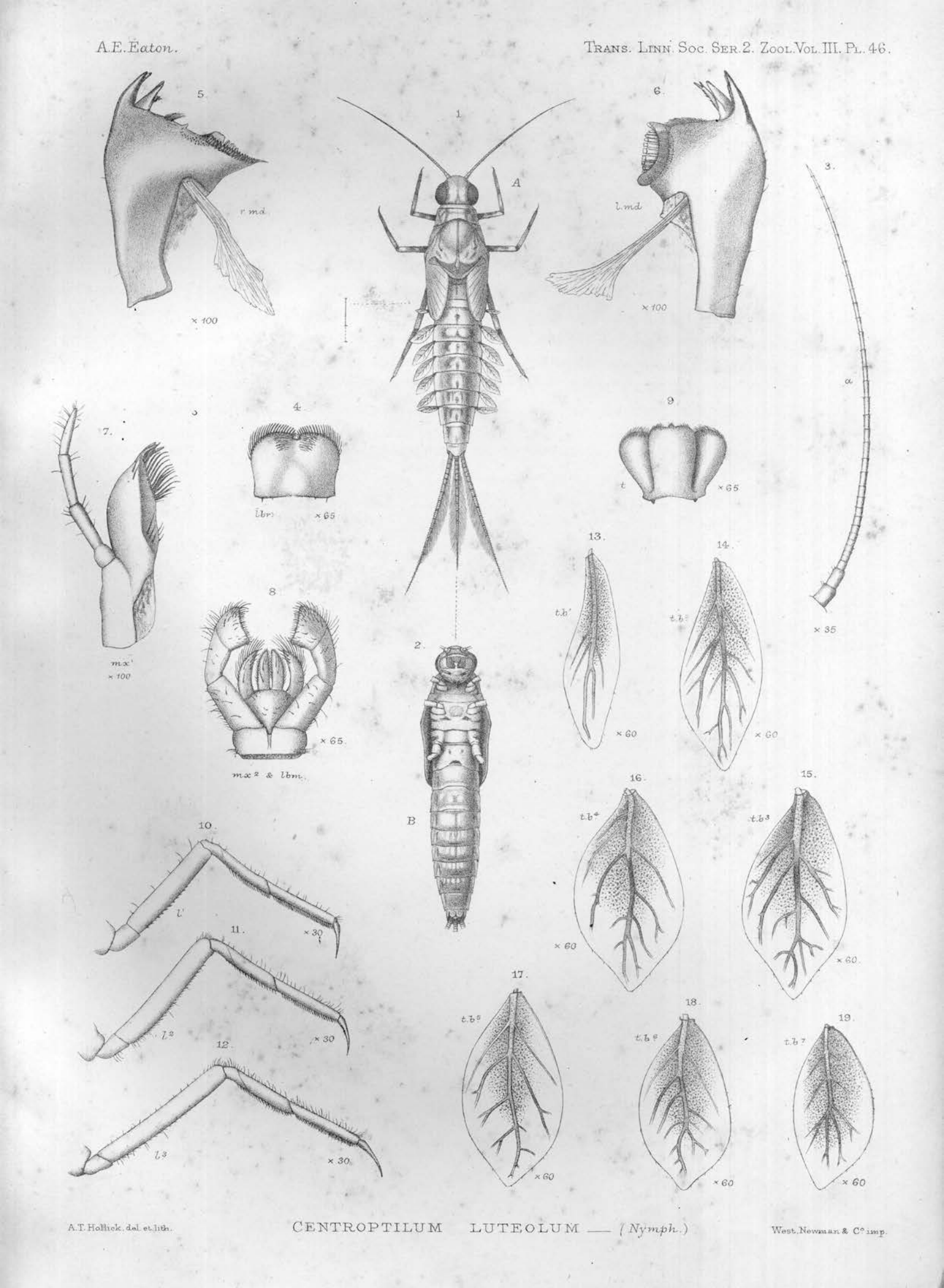

A.T. Hollick, del. et lith.

CENTROPTILUM LUTEOLUM — (*Nymph.*)

West, Newman & C° imp.

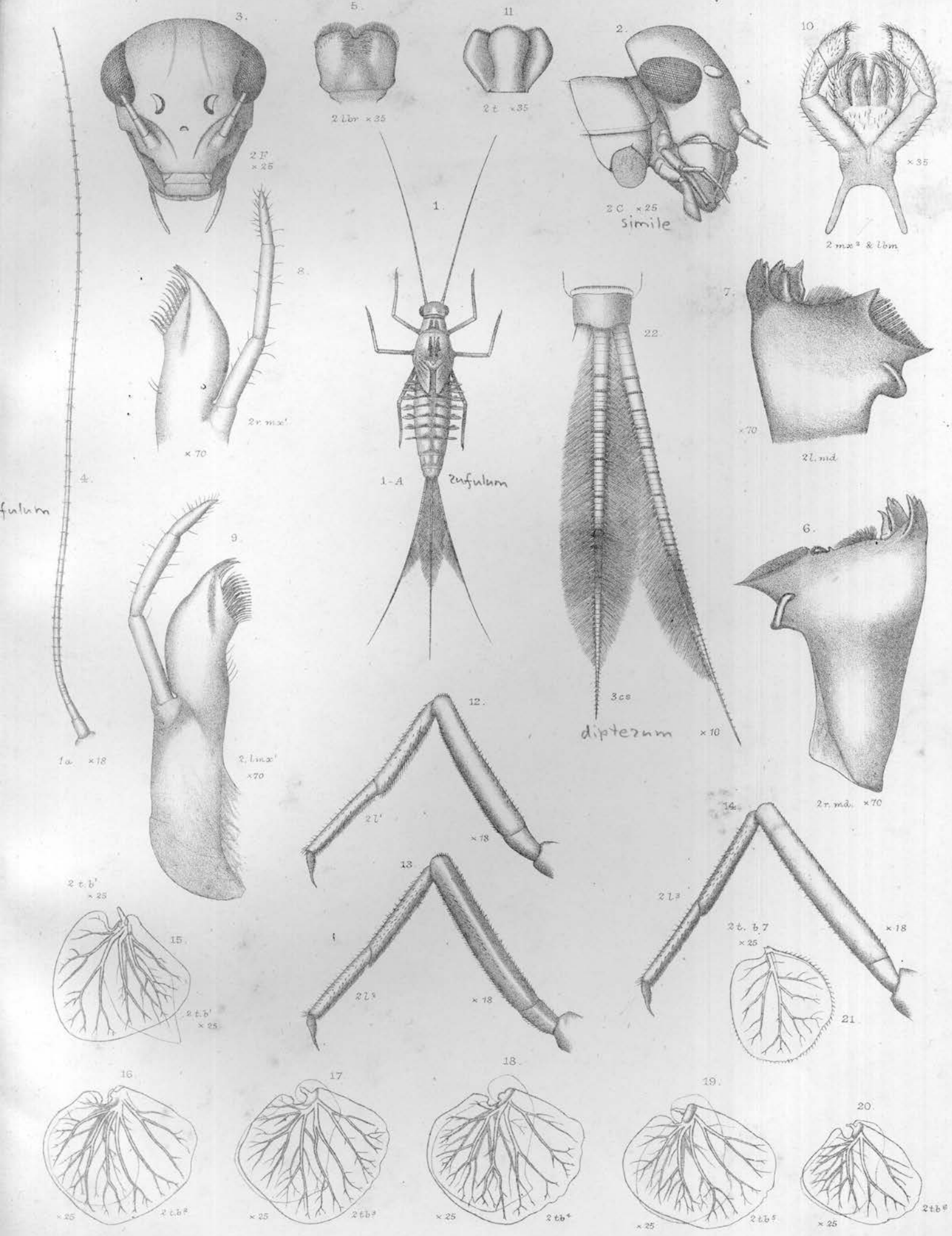

A.T.Hollick del. et lith.

CLOËON. — (*Nymph.*)
1. C. rufulum. 2. C. simile. 3. C. dipterum.

1, 4 2, 3, 5-21 22

West, Newman & Co imp.

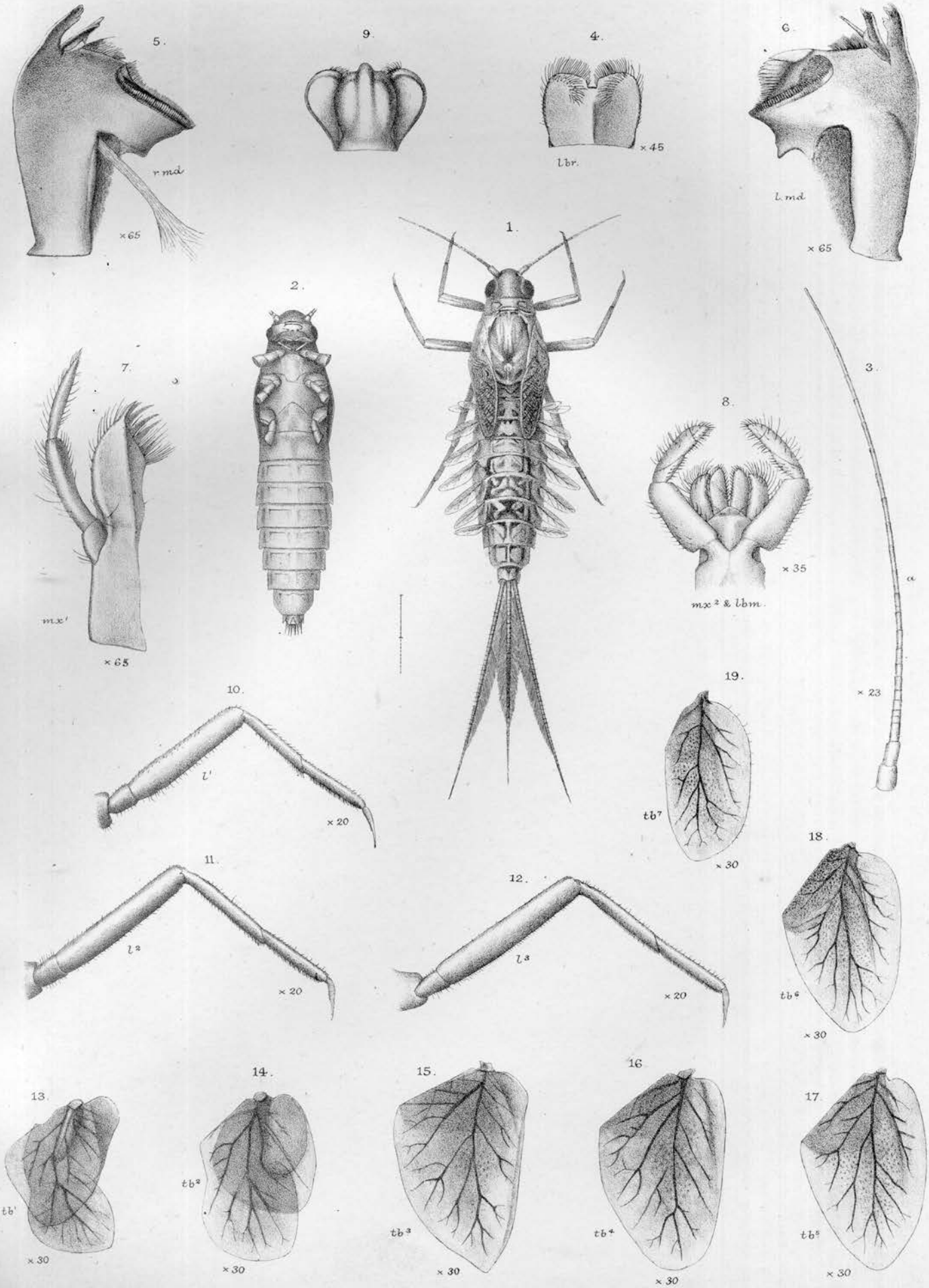

A.T.Hollick del. et lith. CALLIBÆTIS SP. — (*Nymph.*) West Newman & C° imp.

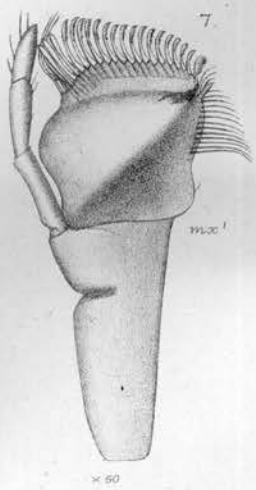
7.
mx¹
× 50

2.

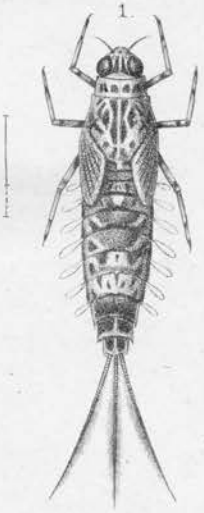
1.

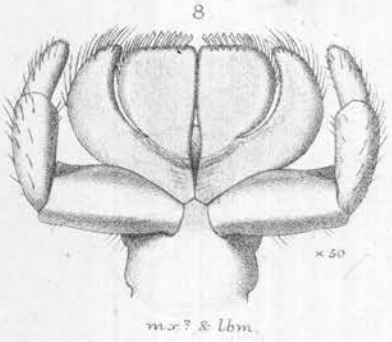
8.
× 50
mx² & lbm.

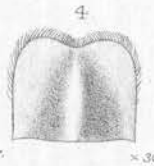
4.
Lbr.
× 30

3.
a
× 30

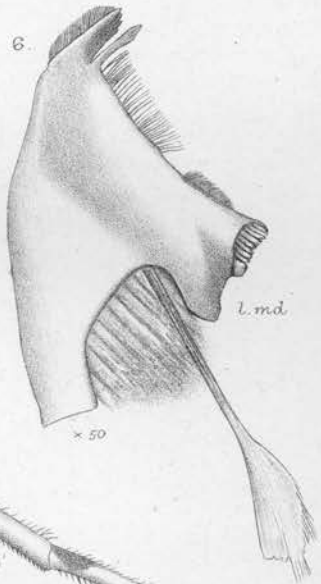
6.
l.md.
× 50

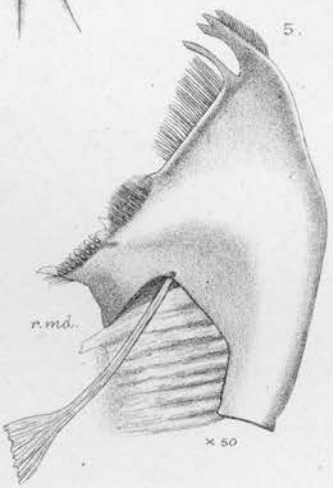
5.
r.md.
× 50

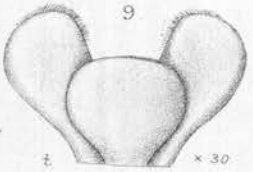
9.
t.
× 30

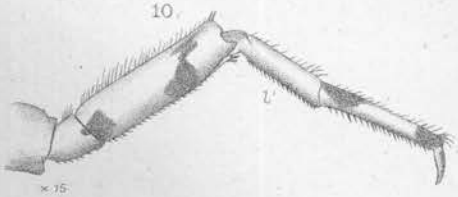
10.
l¹
× 15

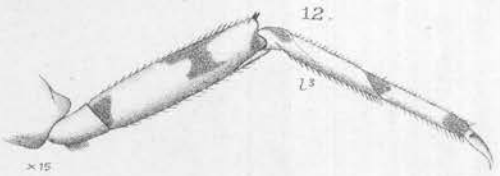
12.
l³
× 15

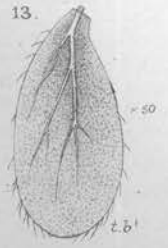
13.
× 50
t.b¹

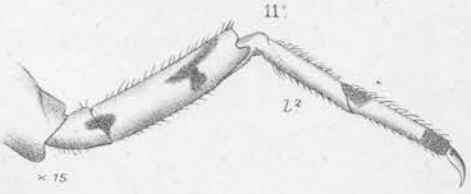
11.
l²
× 15

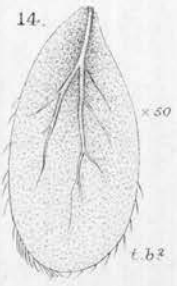
14.
× 50
t.b²

15.
× 50
t.b³

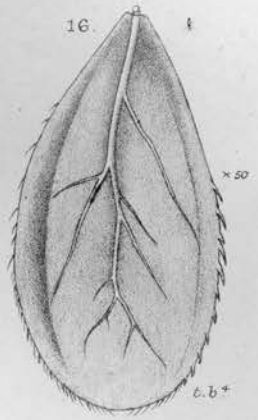
16.
× 50
t.b⁴

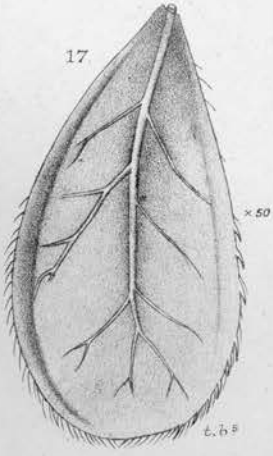
17.
× 50
t.b⁵

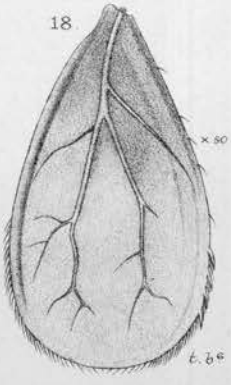
18.
× 50
t.b⁶

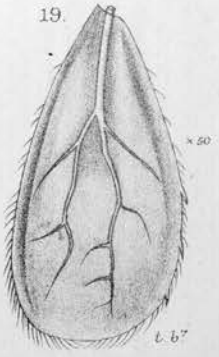
19.
× 50
t.b⁷

Amelotes

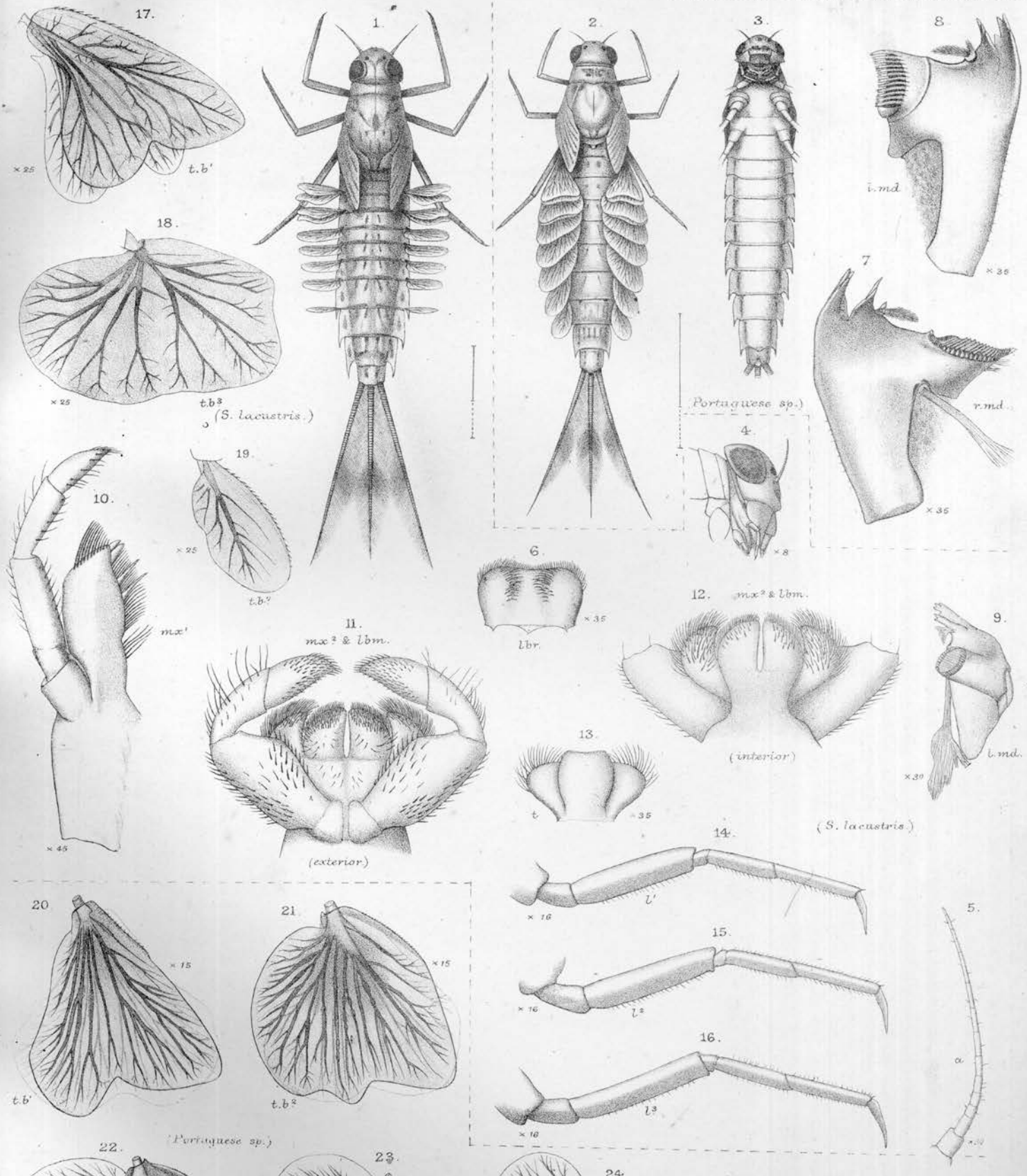

A.T. Hollick del. et lith.

SIPHLURUS, (Nymphs)
S. LACUSTRIS & a Nameless Portuguese sp.

West, Newman & Co imp.

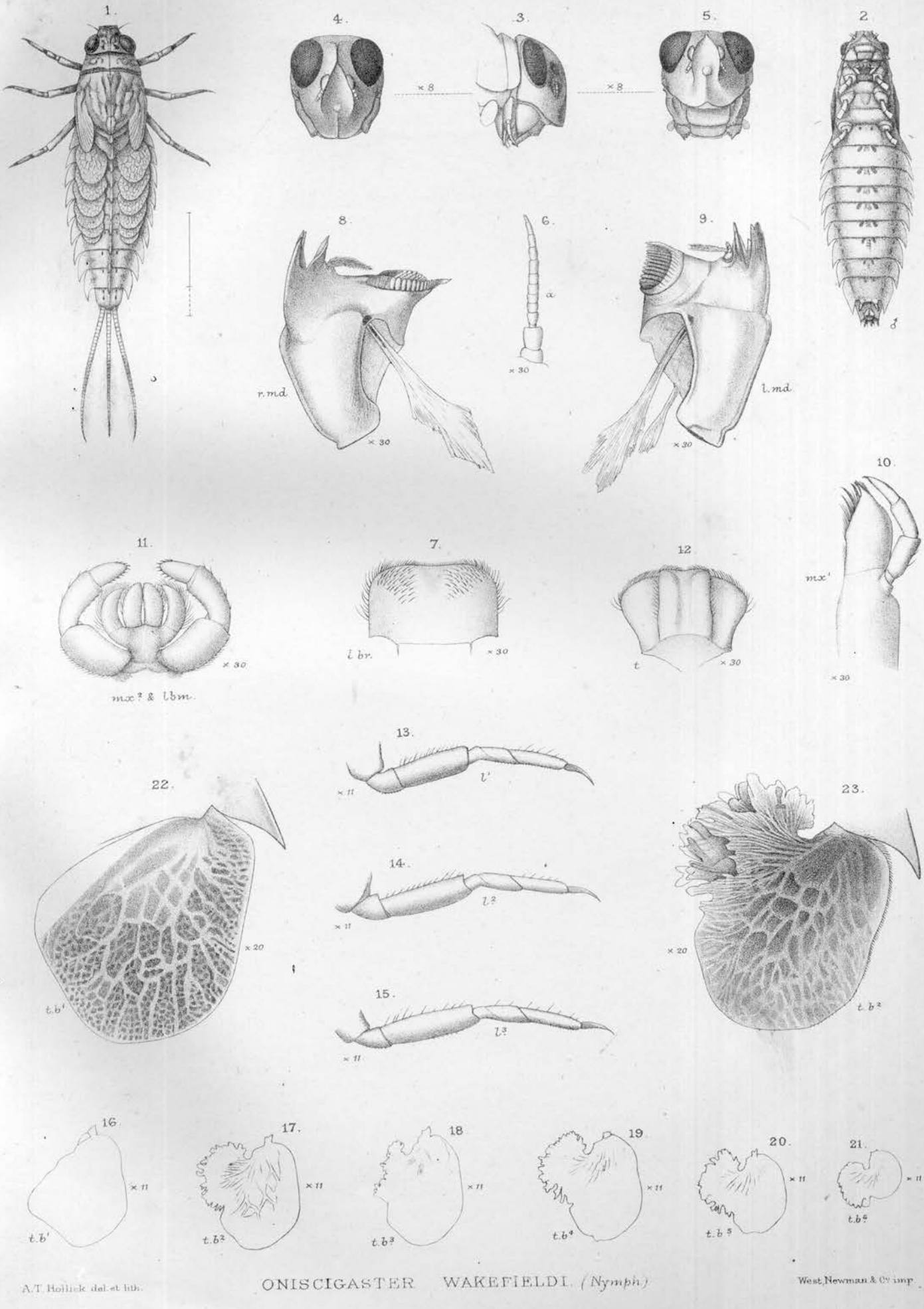

A.T. Hollick del. et lith.

ONISCIGASTER WAKEFIELDI. (Nymph.)

West, Newman & Co imp.

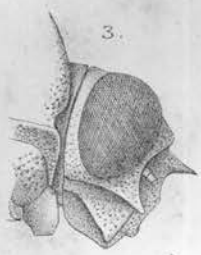

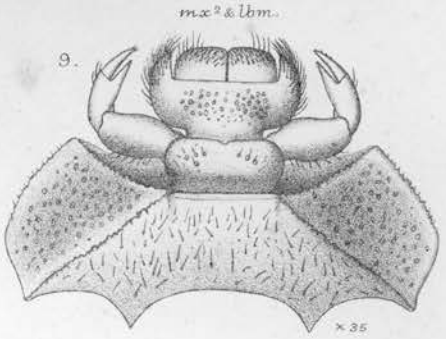

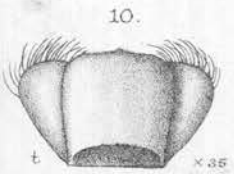

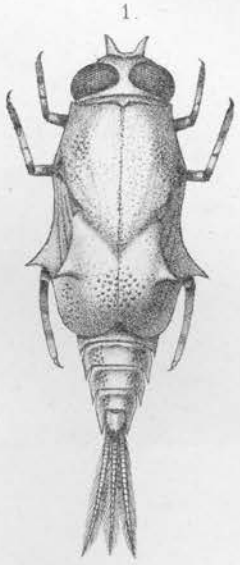

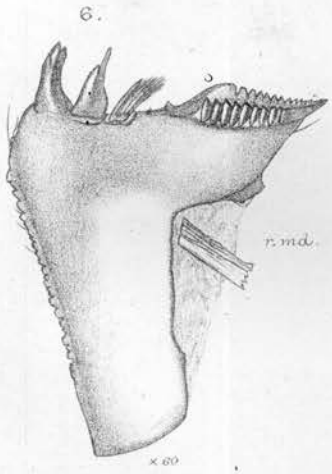

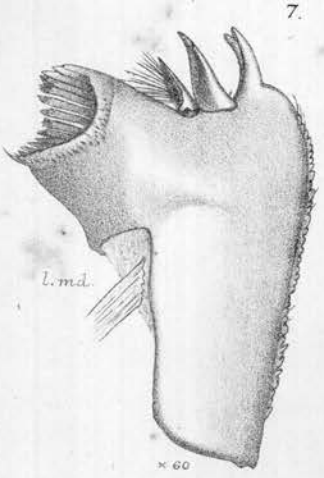

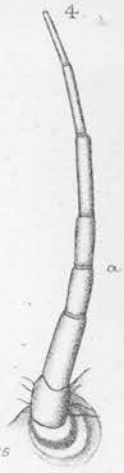

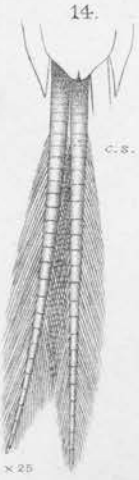

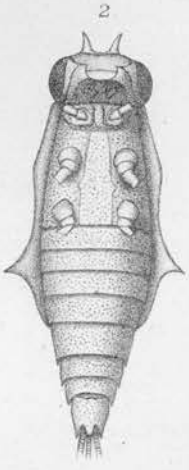

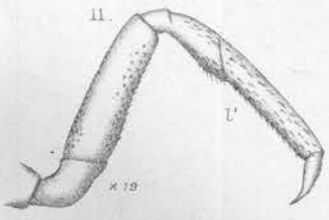

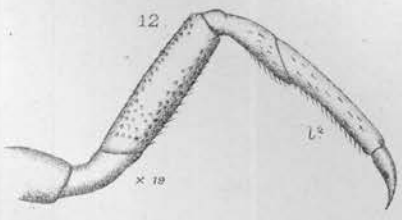

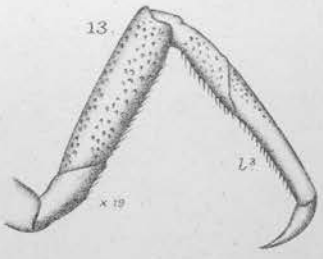

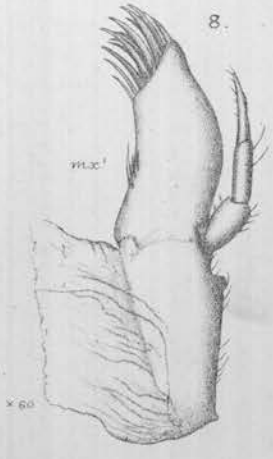

A.T. Hollick del. et lith.

BÆTISCA OBESA. *(Nymph slough.)*

West, Newman & Co imp.

Section 12 Chiloporter (5)

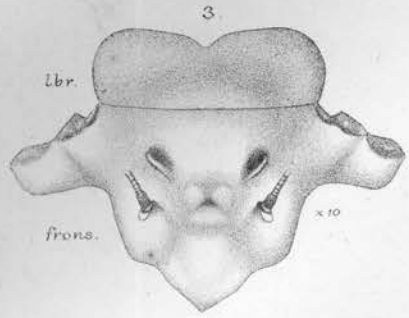

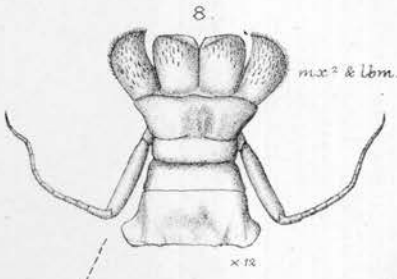

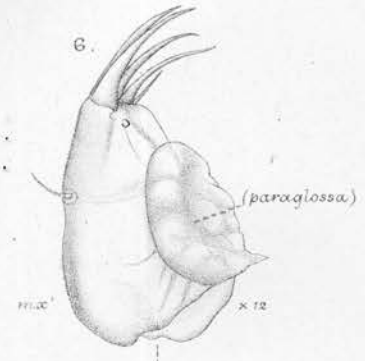

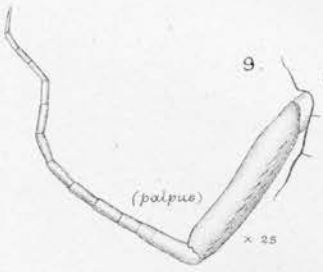

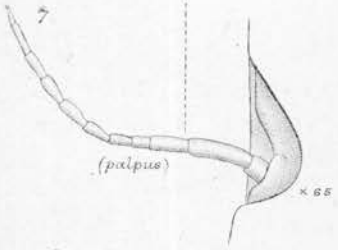

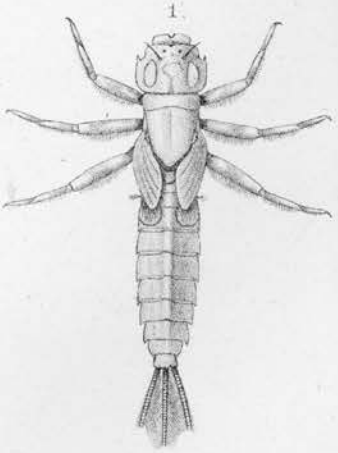

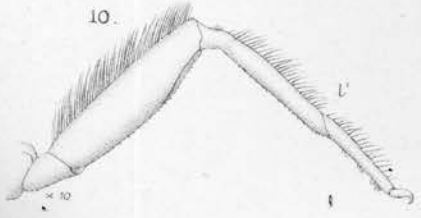

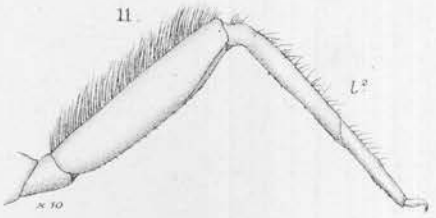

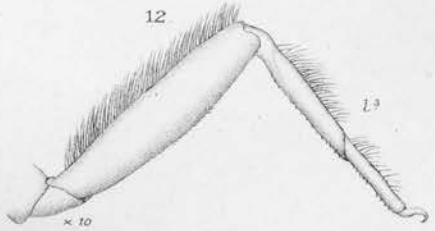

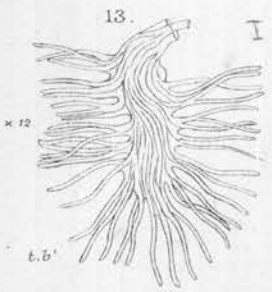

A.T. Hollick del. et lith.

NAMELESS. (*Nymph slough. — Chili.*)

West, Newman & Co imp.

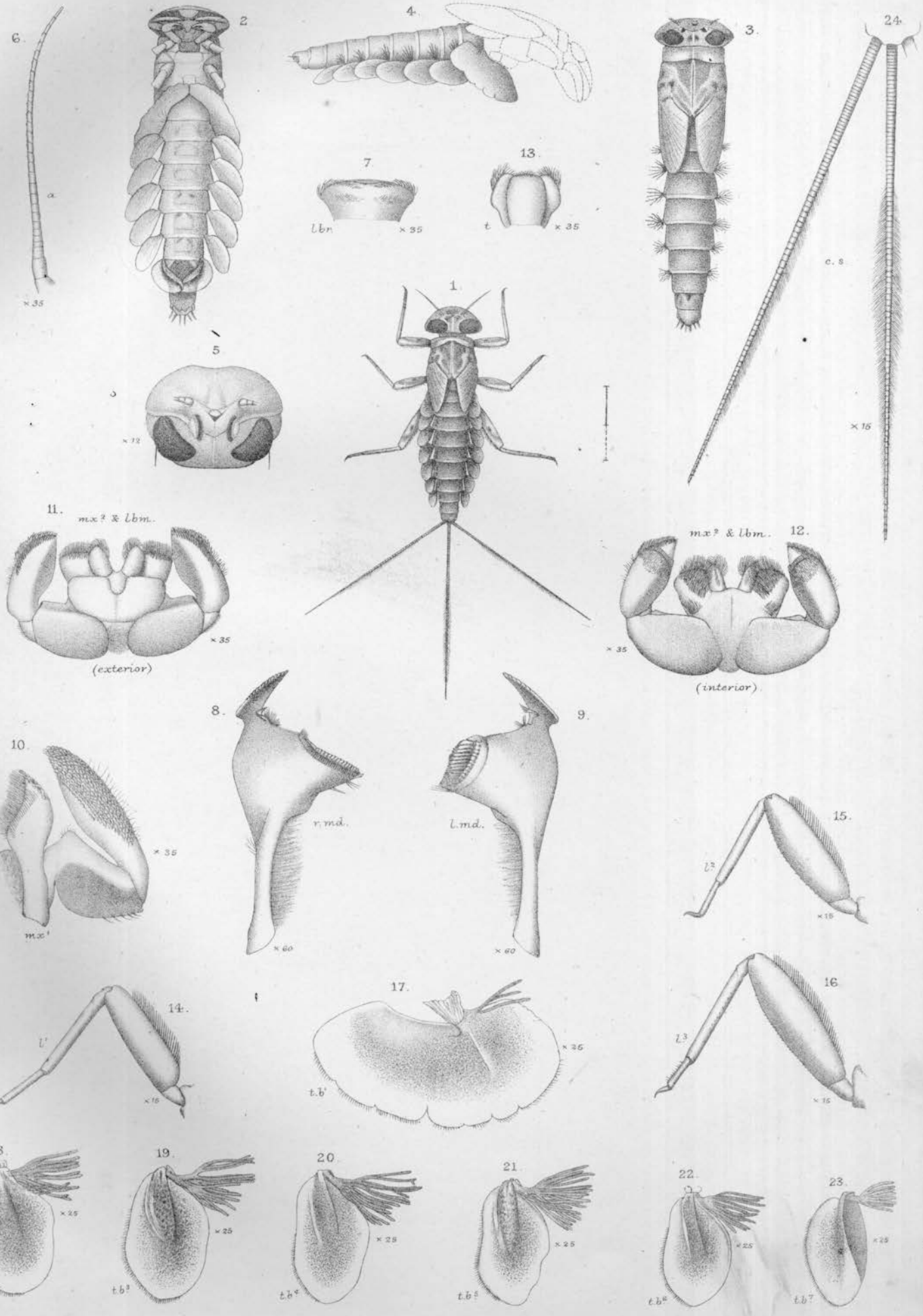

A. T. Hollick del. et lith.

RHITHROGENA AURANTIACA. (*Nymph*) 3 & 4. Rh. *semicolorata*.

West, Newman & Co. imp.

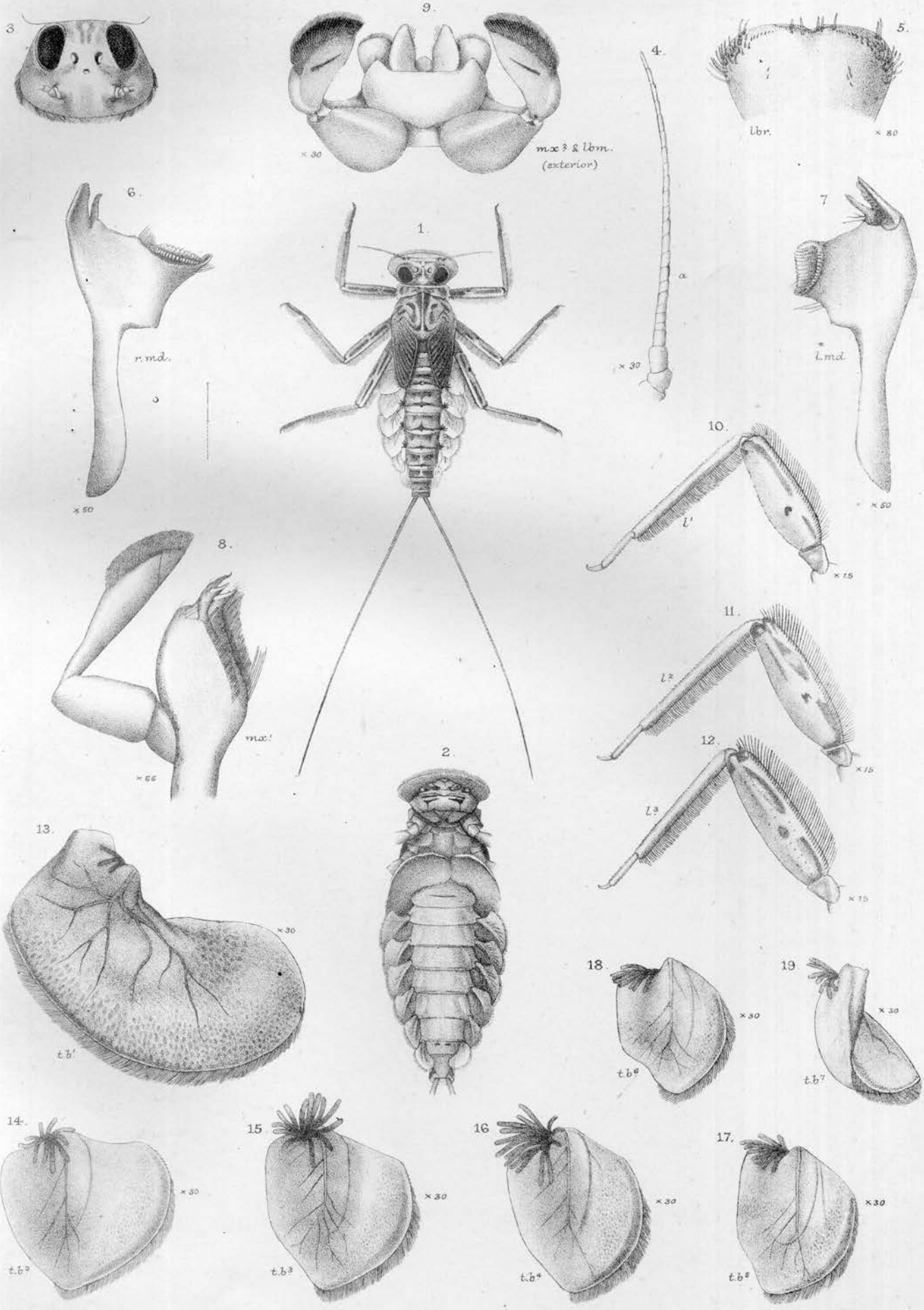
3.
9.
mx 3 & lbm. (exterior)
× 30
4.
a
× 30
5.
lbr.
× 80
6.
r.md.
× 50
1.
7.
l.md.
× 50
10.
l'
× 15
8.
mx'
× 65
11.
l²
× 15
12.
l³
× 15
2.
13.
× 30
tb'
18.
× 30
tb⁶
19.
× 30
tb⁷
14.
× 30
tb²
15.
× 30
tb³
16.
× 30
tb⁴
17.
× 30
tb⁵

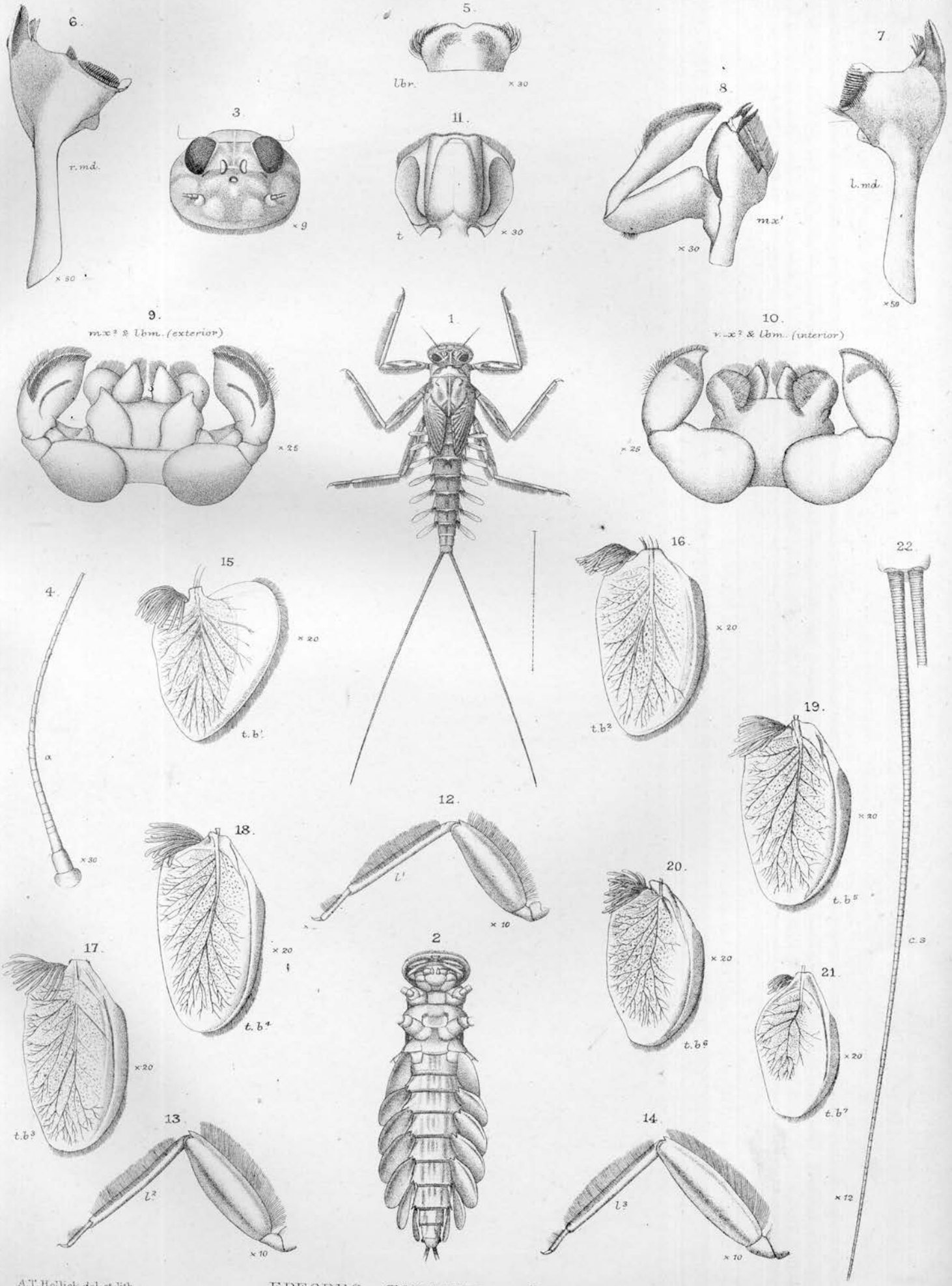

A.T. Hollick del. et lith.

EPEORUS TORRENTIUM. (*Nymph.*)

West, Newman & Co. imp.

Stenacron

A.E. Eaton.

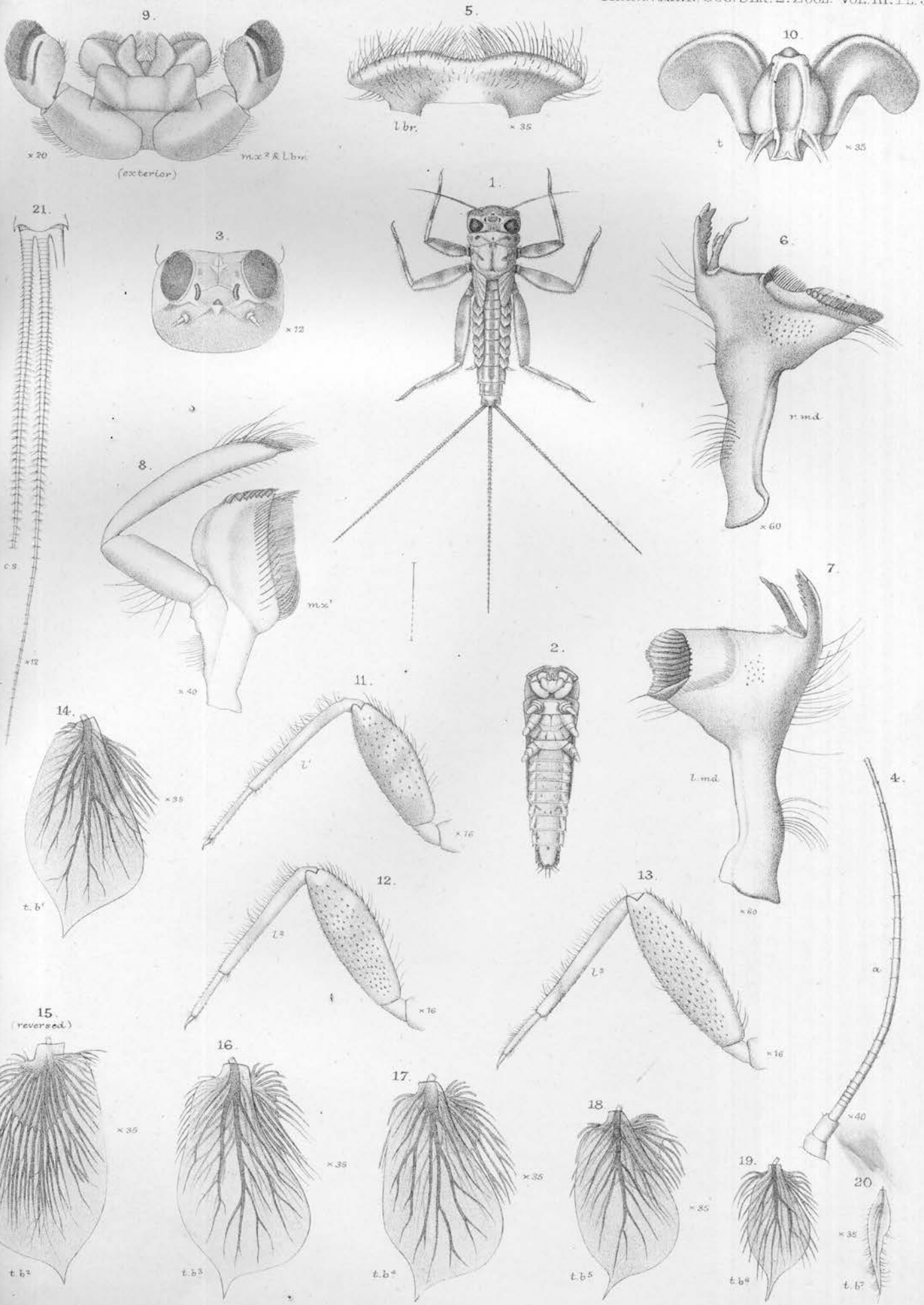

A.T. Holbeck del. et lith.

NAMELESS. (Nymph. — N. America.)

West, Newman & Co. imp.

Stenonema

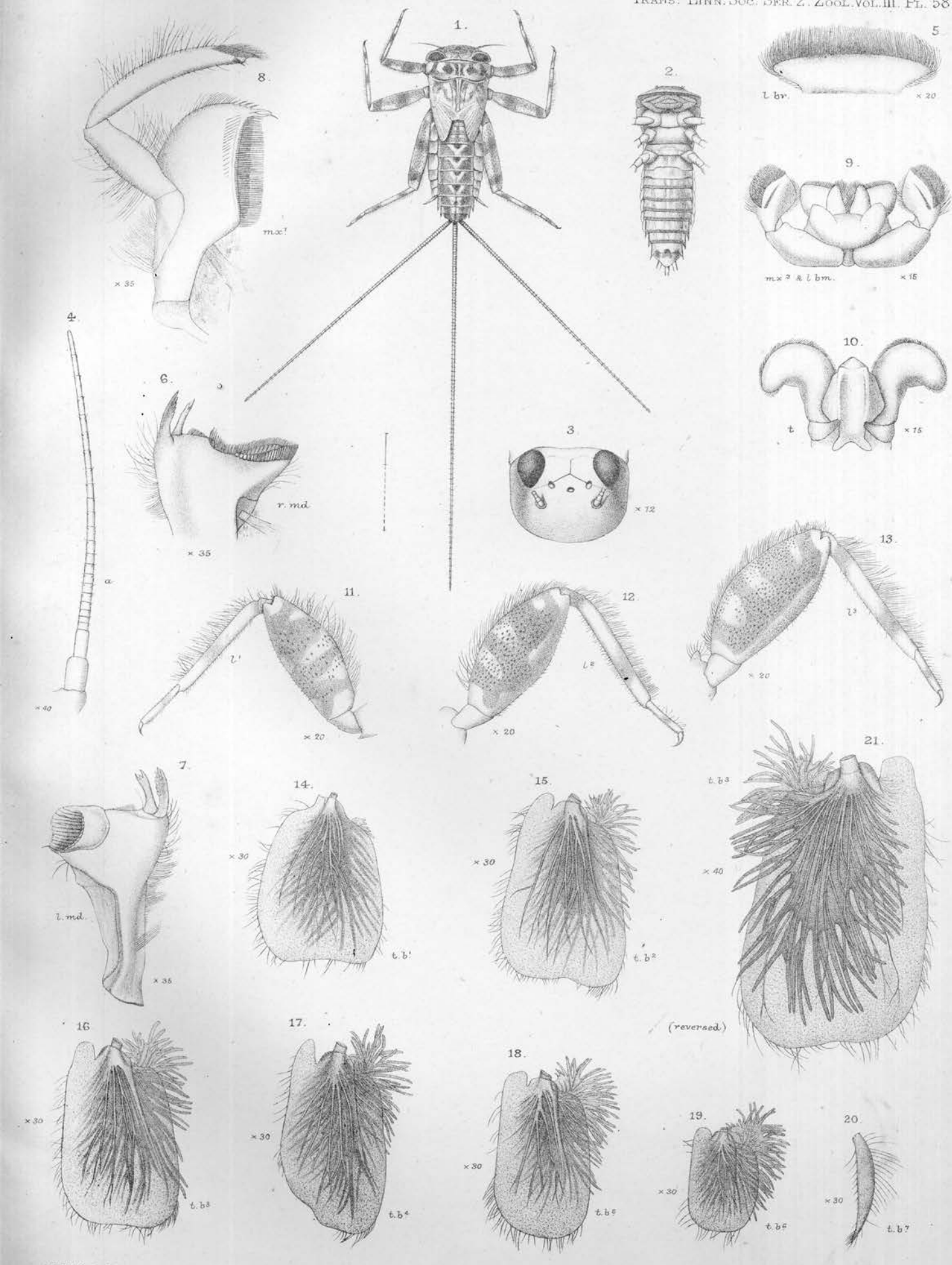

A.T. Hollick del. et lith.

NAMELESS. (*Nymph.— N. America.*)

West, Newman & Co imp.

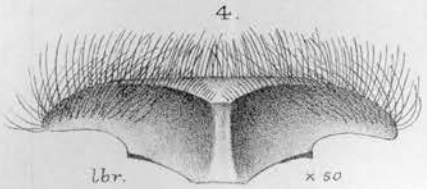
4.
lbr.
× 50

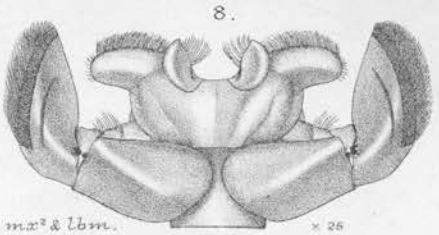
8.
mx² & lbm.
× 25

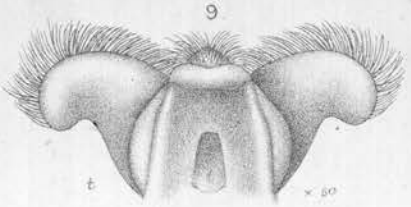
9.
t.
× 50

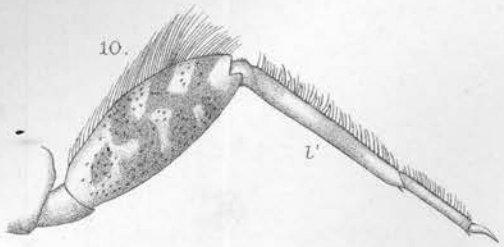
10.
l¹

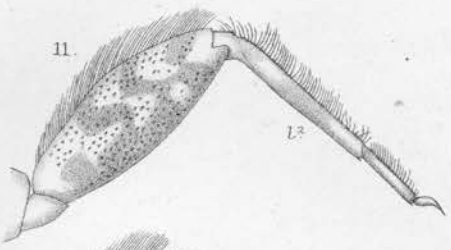
11.
l²

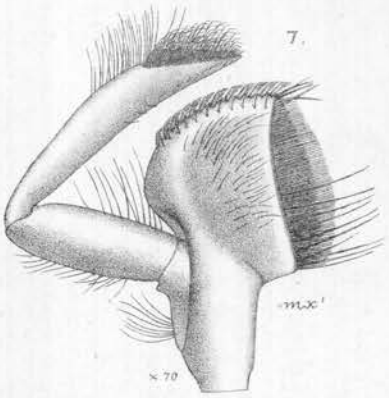
7.
mx¹
× 70

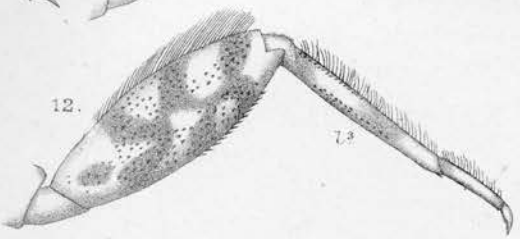
12.
l³

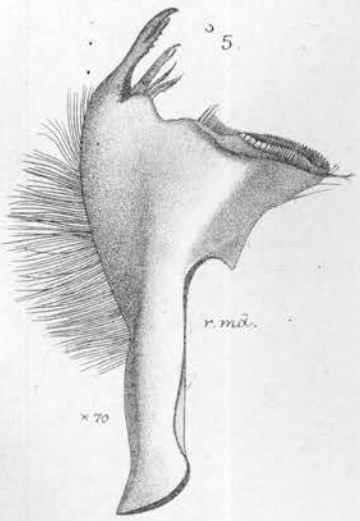
5.
r.md.
× 70

2.

1.

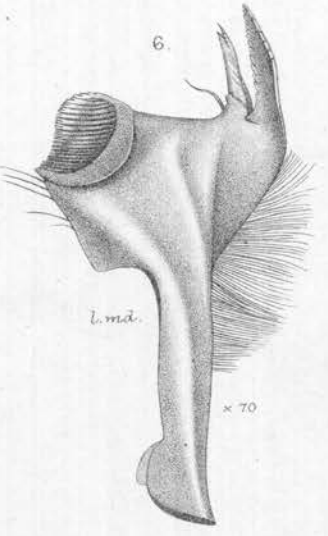
6.
l.md.
× 70

3.
a
× 50

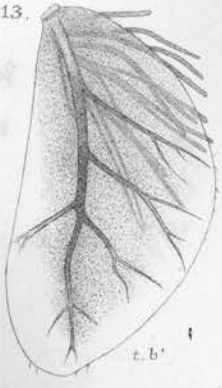
13.
× 50
t. b¹

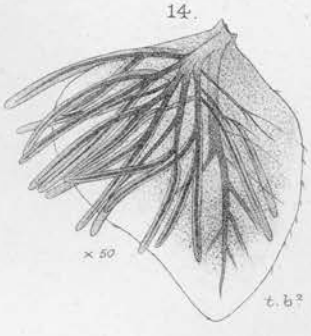
14.
× 50
t. b²

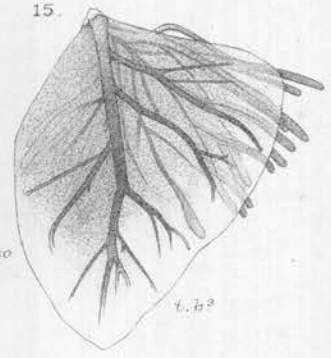
15.
× 50
t. b³

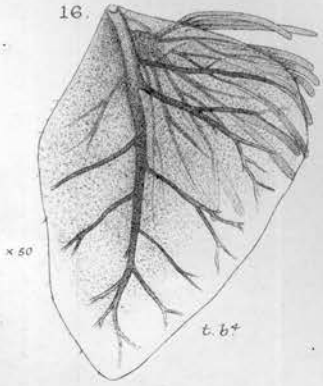
16.
× 50
t. b⁴

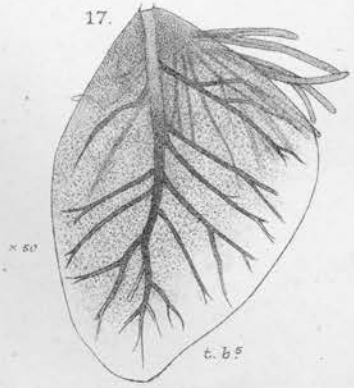
17.
× 50
t. b⁵

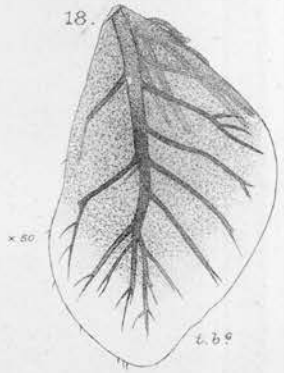
18.
× 50
t. b⁶

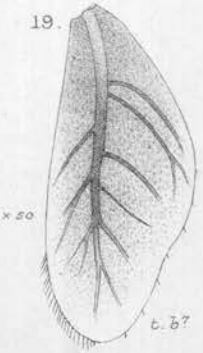
19.
× 50
t. b⁷

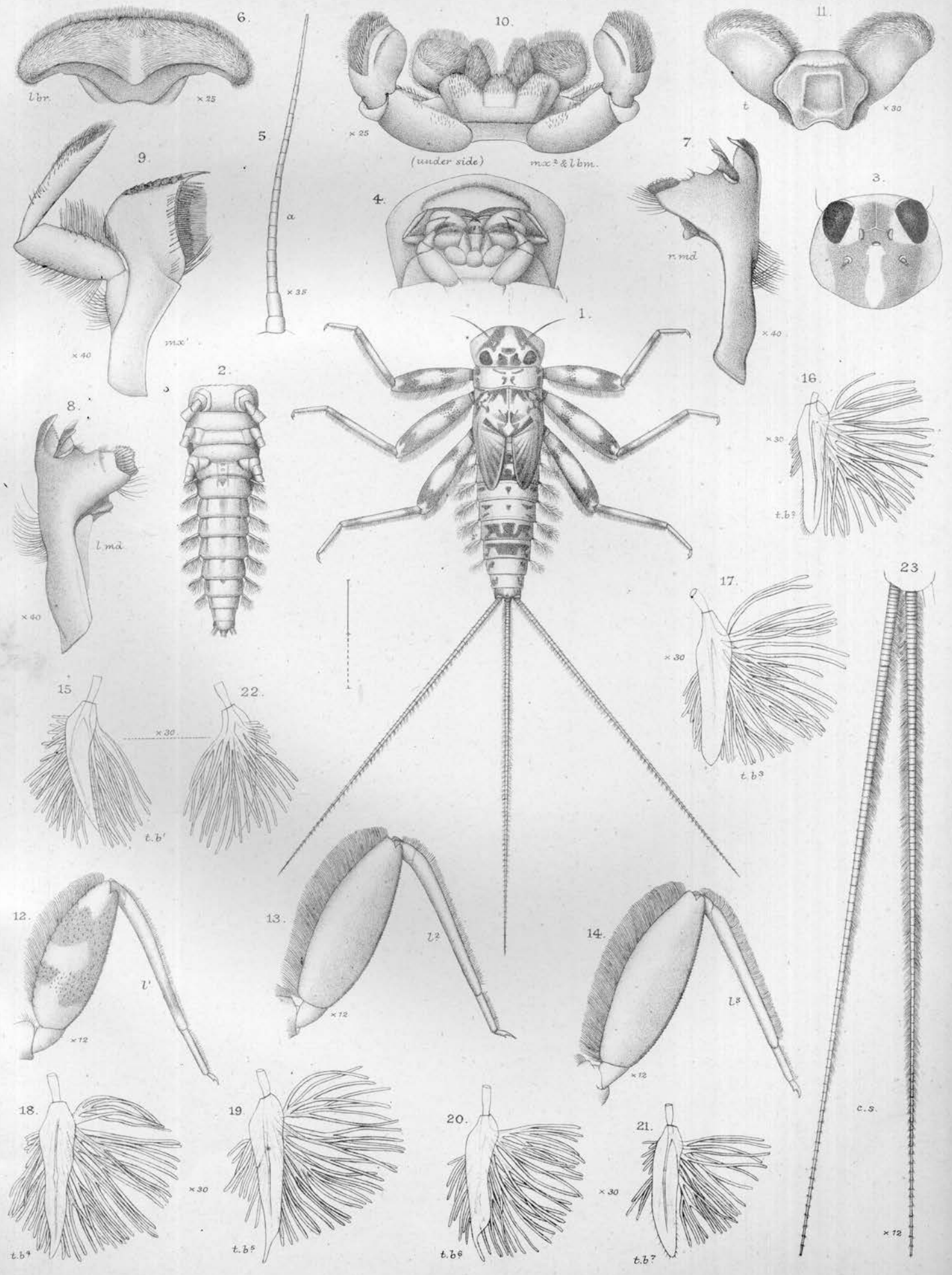

A.T.Hollick del. et lith.

HEPTAGENIA GALLICA. (*Nymph.*)

West, Newman & Co imp.

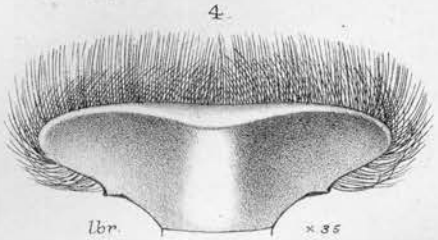

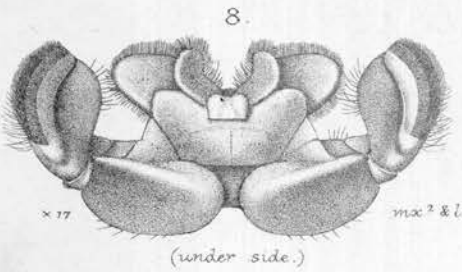

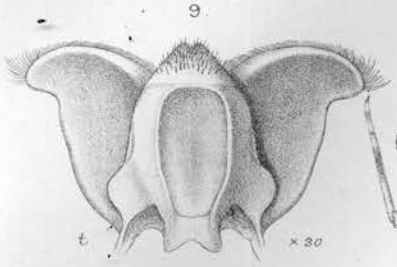

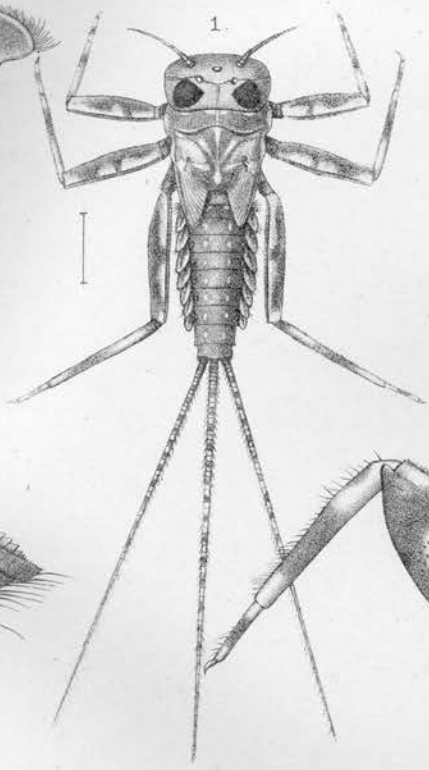

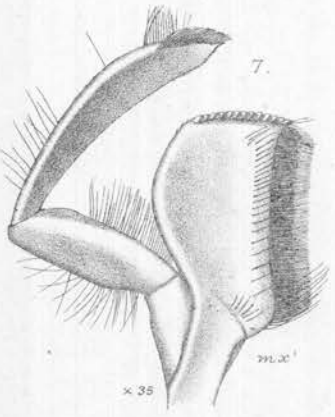

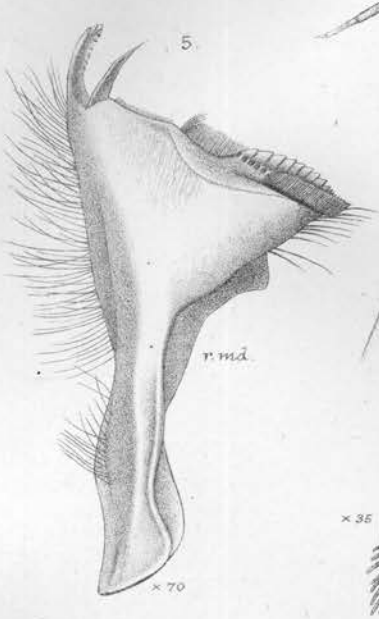

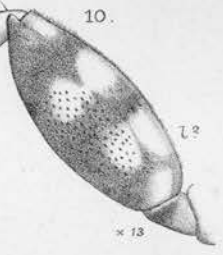

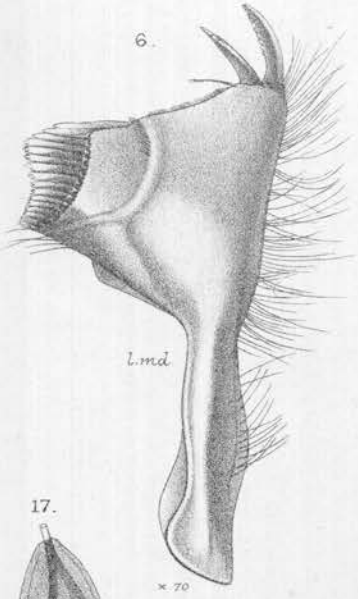

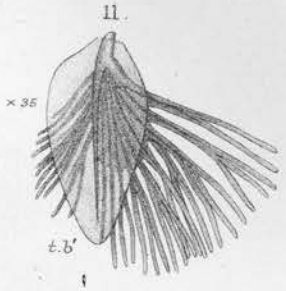

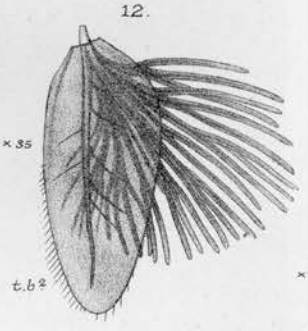

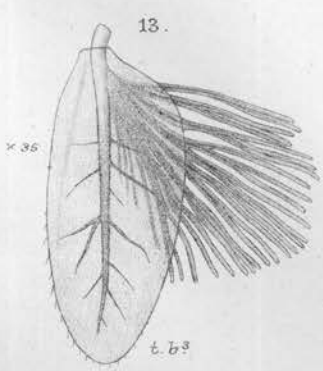

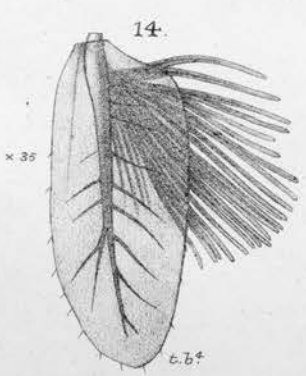

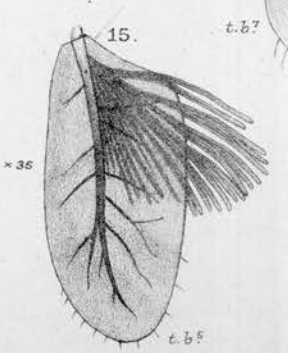

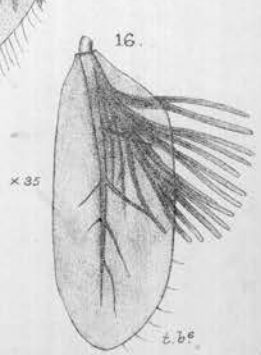

A.T.Hollick del.et lith.

(?) ECDYURUS SP. — (Nymph — N. America.)
Junior Grade? or ally of E. Lateralis?

West, Newman & Co imp.

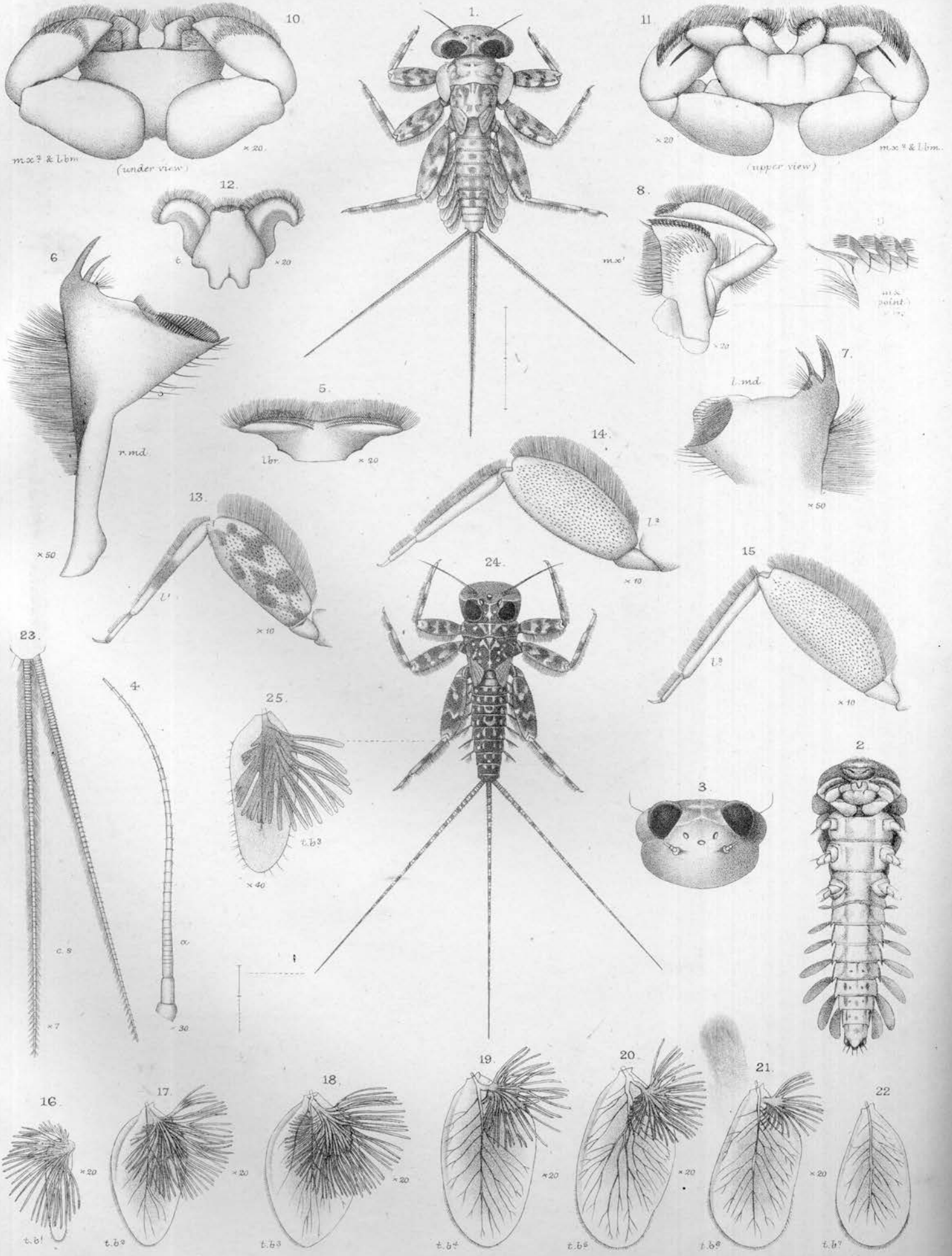

A.T. Hollick del. et lith. 1–23. ECDYURUS. 24–25. UNDETERMINED. (*Nymphs*) West, Newman & Co.ª imp.

1 & 4–23. E. *fluminum* (*adolescent*). 2, 3. E. *venosus* (*senior*). 24, 25. (?) *idem* (*junior*.) *or* (?) E. *lateralis*.